Wachusett Regional High School A
371.8 MOU 1966 7544

WACHUSETT

Wachusett Regional High School
Library Media Center
1401 Main Street
Holden, MA 01520

Wachusett Regional High School A
371.8 MOU 1966 7544

The Class of 1966 Is Proud of:

MOST VALUABLE PLAYER AWARDS

FOOTBALL
Mark Kingdon

FIELD HOCKEY
Paula Ahearn and Rosemary Trum

BOYS' BASKETBALL
Stephen Jennette, Oliver Briggs, Charles Lane

ICE HOCKEY
Wayne Lind and Stephen Gaskin

BASEBALL
Robert Smith and David Hedlund

CROSS COUNTRY
Craig McColl and Stephen Warren

WINTER TRACK
Michael Nowicki

GIRLS' BASKETBALL
Kathleen Keith

SPRING TRACK
Craig McColl and Thomas Heinold

For his excellence in athletics
Charlie Lane received his playing shirts
for football, basketball, and baseball.

NATIONAL MERIT SCHOLARSHIP AWARDS

NATIONAL MERIT SCHOLAR
Thomas Murray

NATIONAL MERIT FINALISTS
Michael Broad
Katharine Hall
Thomas Murray

LETTERS OF COMMENDATION

Allan Antell
Paul Arell
Elizabeth Johnson
Stephen Johnson
Mary Ann Lonergan
Stephen Manty
Kendall Marsh
Marcia Mattson
Betsy Newell
William Ream
Jean Sandstrom
Barbara Shaner
Larry Spongberg
Kenneth Stolz
Jeremy Travis
Gail Wheeler

AMERICAN FIELD SERVICE STUDENTS
Marcia Mattson—summer in Germany, Jeremy Travis—senior year in Germany

WESTINGHOUSE SCIENCE TALENT SEARCH
Katharine Hall—Honors Group

ADMISSION TO COLLEGE AFTER JUNIOR YEAR
Barbara Carlock—Pembroke

NATIONAL HONOR SOCIETY SCHOLARSHIP SEMI-FINALISTS
Katharine Hall, Thomas Murray, and Gail Wheeler

NATIONAL FRENCH CONTEST
Linda Wiles—Second in French II
Elizabeth Johnson—Third in French IV

THE QUEEN AND HER COURT

S. Downer, C. Davis, R. Barton, K. Swenson, J. Darr, Queen Donna Sexton, T. Hammond, C. L. Faucher, J. Taylor, J. Winter

REFLECTIONS

Showboat 1966

MAY COURT

Standing: Cherie Lee Faucher, Marcia Riley, Karen Nelson; *Seated:* Dorothy Lambert, Linda Prouty, Queen Donna Sexton, Jacquelyn Gill, Donna Martocci

Class Day

Bob and Kendall are at it again.

Kathy introduces CLASS DAY.

Mr. Bouvier receives a copy of the noon prices on the stock exchange.

Mr. Kane receives a one-way ticket to Nome, Alaska, for his first period course in "The New York Central."

Our class advisor (and company).

Kendall—in the graveyard of memories of the Class of 1966.

Liz read to us the Last Will and Testament of the Class of 1966.

Senior Awards Assembly

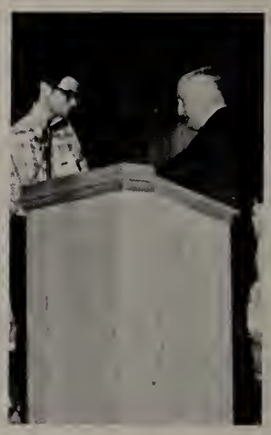

Class Banquet

Graduation

MOISTEN GLUE AND STICK IN BACK OF YEARBOOK - INSIDE OF COVER - LET BOOK SET ONE HOUR TO SECURE STICKING

BE SURE GLUE IS MOISTENED EVENLY

Taylor Publishing Company

DALLAS, TEXAS

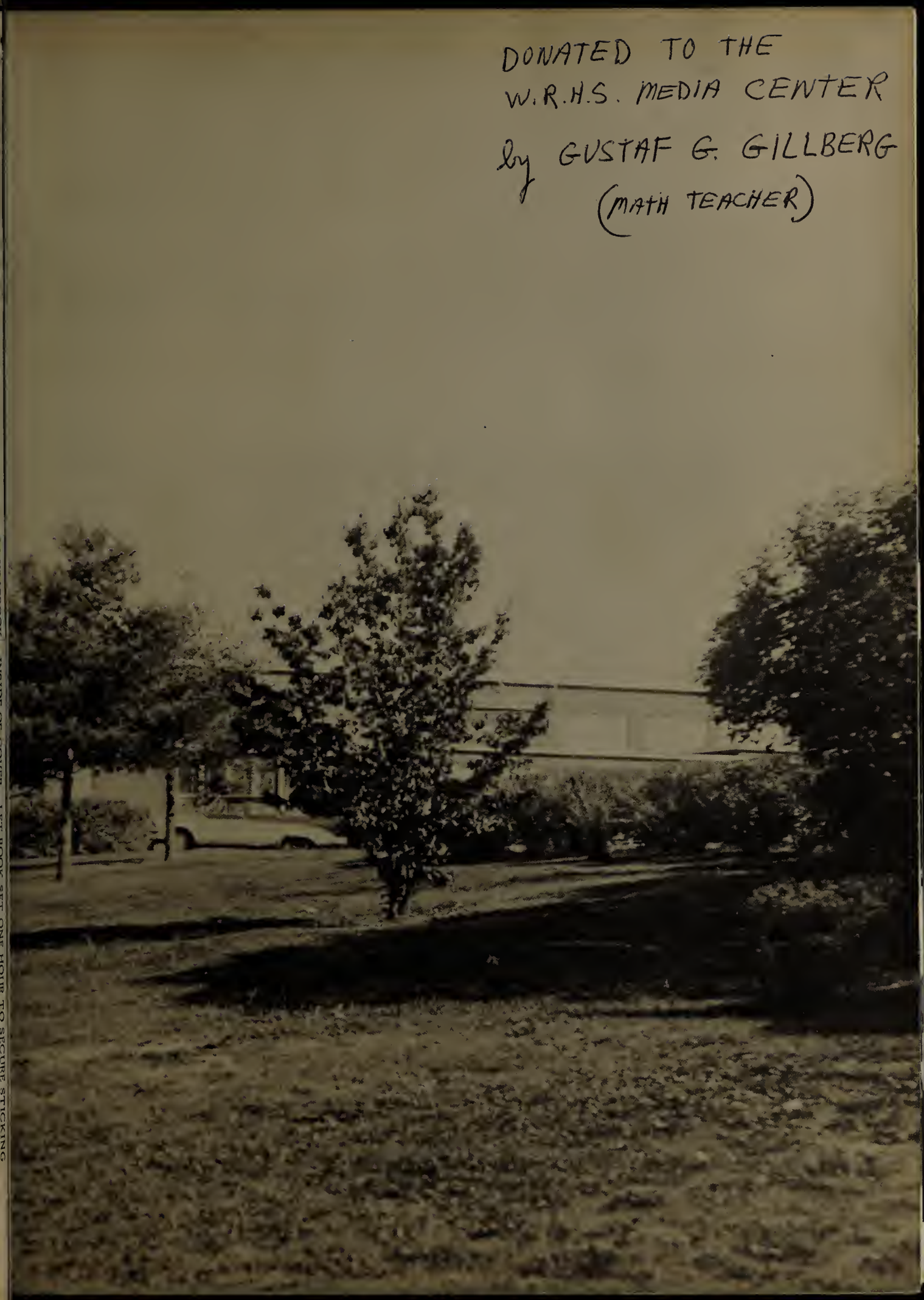

DONATED TO THE
W.R.H.S. MEDIA CENTER
by GUSTAF G. GILLBERG
(MATH TEACHER)

NOTE OF COVER. LET BOOK SET ONE HOUR TO SECURE STICKING

Wachusett Regional High School
Library Media Center
1401 Main Street
Holden, MA 01520

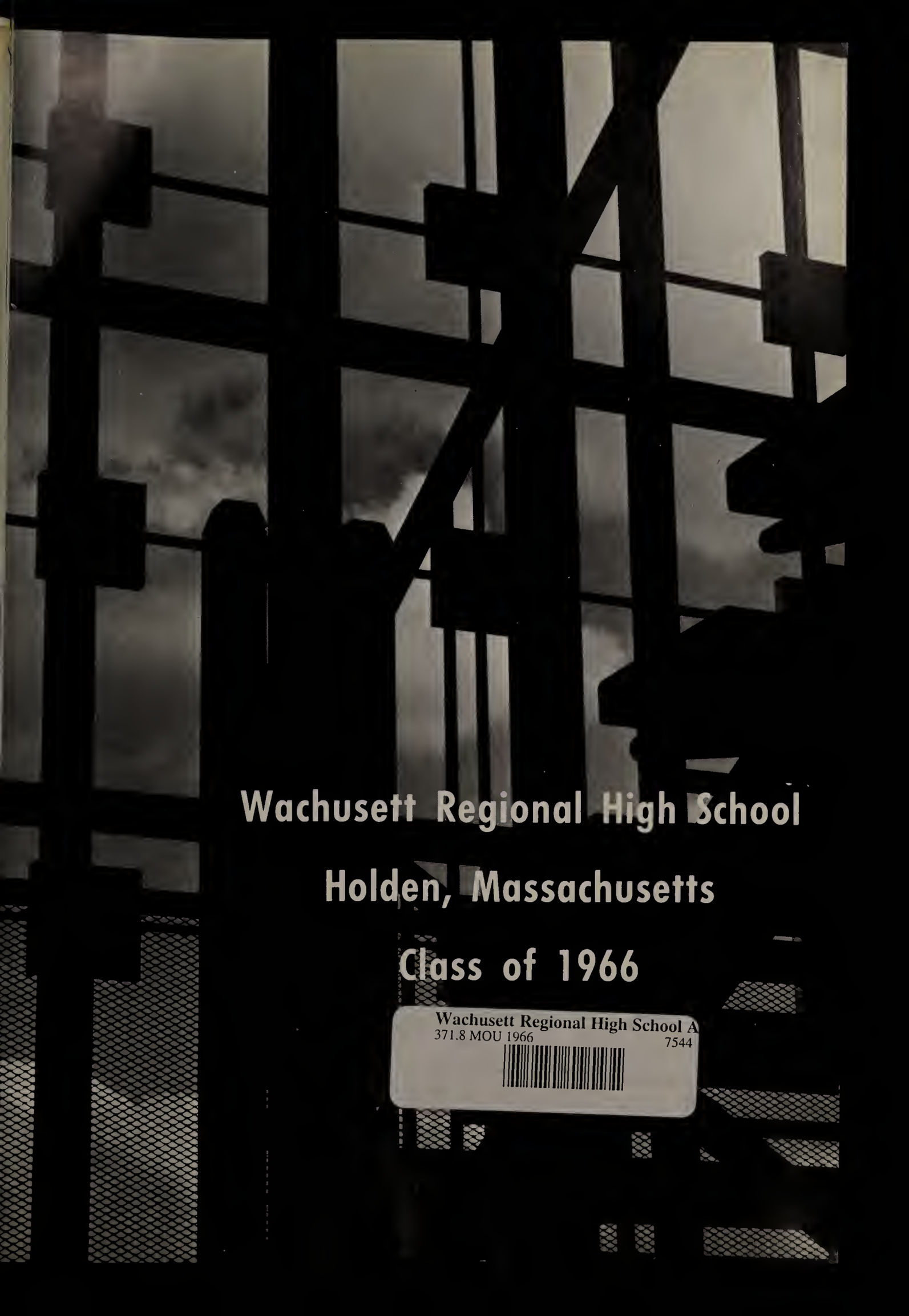

Wachusett Regional High School

Holden, Massachusetts

Class of 1966

Wachusett Regional High School A
371.8 MOU 1966 7544

Dedication
Faculty
Seniors
Activities
Athletics
Candids
Sponsors

Dedication

We, the class of 1966, have come to admire and respect Mr. Brackeen, not only for his competent teaching, but for his willingness to give selflessly of his time and energy outside of school to our various activities. In him we always found a ready hand and a friendly smile. For these reasons, we proudly dedicate our yearbook to Mr. Ray C. Brackeen.

RAY C. BRACKEEN

FACULTY

PATRICIA D. ARMY
Mathematics

ROY K. BAER
Science

HOWARD C. BARRE
Music

CHARLES W. BARTLETT
Guidance

JENNIFER A. BAXTER
Physical Education

ANNE M. BERNIER
Foreign Language

ALLI P. BERRYMAN
Business Education

DAVID A. BIANCHI
Industrial Arts

ROSE G. BILLER
Foreign Language

ELIZABETH A. BIRD
Foreign Language

SHIRLEY E. BJORNLUND
Guidance Secretary

RAY A. BRACKEEN
Science

MICHAEL J. BROOKS
English

BARBARA A. BROSNAN
English

EVELYN A. BODWELL
Home Economics

RONALD O. BOUVIER
Business Education

GREGORY F. BOWES
Art

JEAN N. BROWN
Nurse

DAVID H. BYRON
Science

BETTY J. CARLSON
Office Secretary

FRANCES H. CARONNA
Foreign Language

ELIZABETH N. CHANDLER
Office Secretary

DUANE J. CORRIVEAU
Social Studies

MILDRED M. COUGHLIN
Business Education

ERNEST P. COUTURE
English

JOSEPH A. DANIELS
Science

ESTELLE A. DAVIS
English

BARBARA P. DUGGAN
Guidance Secretary

FRANCES C. CREAMER
Mathematics

MARION F. CRUGER
English

MARY L. DALE
English

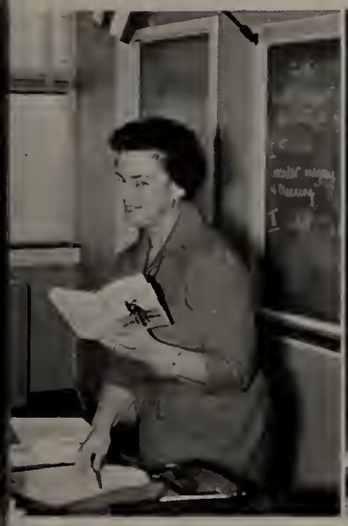

ELINOR B. ERICKSON
English

DANIEL J. FITZGERALD
English

BERNARD J. FOLEY
Foreign Language

MALCOLM B. FRASER
Science

RUHAMAH H. GAW
Home Economics

JOSEPH A. GENEREUX
Science

GUSTAF G. GILLBERG
Mathematics

FORREST R. GILMORE, JR.
Special Class

GERALDINE D. GUERTIN
Guidance

HELEN M. HAMILTON
Social Studies

DOROTHY E. HAYMAN
English

IRIS M. GLEASON
English

NANCY E. GOEDECKE
Mathematics

WILLIAM H. GRIFFIN, JR.
Social Studies

RONALD W. HOPPER
Mathematics

SIMONE C. HORGAN
Foreign Language

PETER K. HOUMERE
Industrial Arts

ROSE V. HOUMERE
Business Education

EVELYN J. IVES
Foreign Language

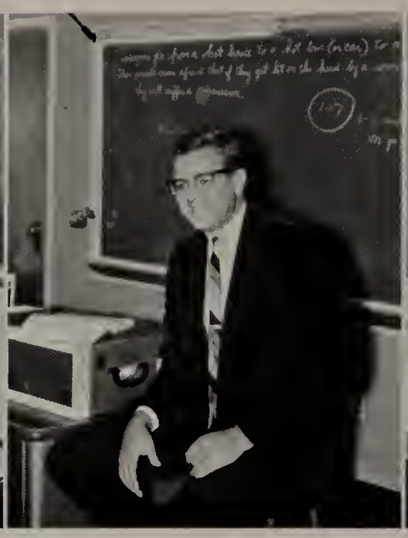

FRANK W. JAMES
English

GRETCHEN K. F. JARECKIE
English

JOSEPH S. JENNETTE
Mathematics

HARRY E. LENGAS
Social Studies

SCOTT LJUNGBERG
Social Studies

ALICE B. MAKEPEACE
Home Economics

JOHN F. KANE
Mathematics

PAUL H. KING
Mathematics

DENNIS W. LANCIANI
Industrial Arts

BEVERLY A. MARA
English

DAVID P. MATTHEWS
Mathematics

DAVID R. MEEHAN
Mathematics

HENRY S. MILES
Guidance

NORMAN G. MILLS
Science

FRANK S. MINASIAN
Social Studies

FORREST C. MINER
Social Studies

AIMO W. MOILANEN
Industrial Arts

JANE O. MOULTON
Physical Education

BEVERLY A. MYERS
Special Class

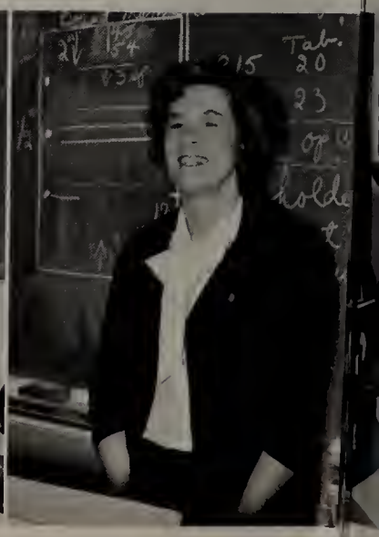

MARTHA W. NELSON
Business Education

CLARENCE A. MOREY, JR.
Social Studies

GEORGE A. MORIN, JR.
Mathematics

JEAN P. MORIN
Physical Education

SANDRA L. NELSON
Social Studies

ALICE Q. OLSON
Business Education

JOHN R. OSTERHOLM
English

BARBARA M. OWEN
English

DONALD P. PALMERINO
Foreign Language

PAULINE T. PERRY
Science

NORMAN A. RAYNER
Industrial Arts

VINCENT L. REMILLARD
Social Studies

BEVERLY J. SCHOFIELD
Physical Education

SALVATORE SCIARRONE
Foreign Language

MILDRED H. SEARS
Business Education

VIRGINIA M. ROGERS
English

BARBARA M. ROWELL
Guidance

DAVID K. RYAN
Social Studies

NEAL T. SKILLINGS
Principal

LEONILA R. SMITH
Study Hall Monitor

PEARL M. SMITH
Office Secretary

THOMAS B. SNELSON
Physical Education

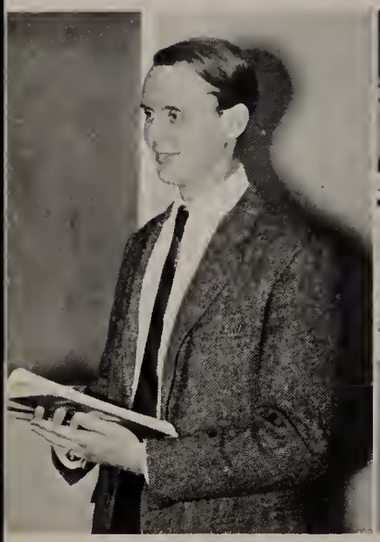

ROY M. SORBLOM
English

RONALD E. SPAKAUSKAS
Science

DWIGHT K. STOWELL
Agriculture

GLENN A. STRATTON
Social Studies

JOHN B. TAUSSIG
English

ALBERT A. THERIAULT, JR.
English

LEOTA S. WADLEIGH
Librarian

RICHARD F. SWANSON
Physical Education

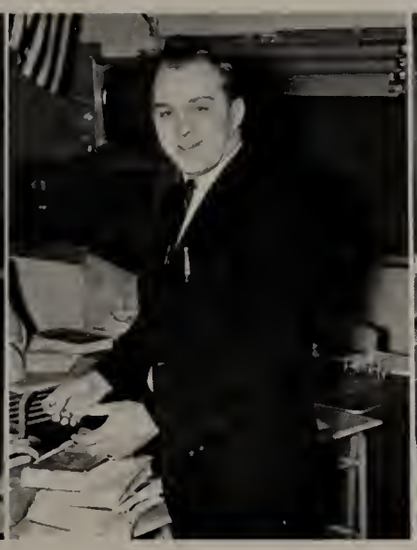

DAVID R. TARKIAINEN
Social Studies

DEBORAH TAUSSIG
Librarian

FREDERICK S. WARREN
Agriculture

DAVID J. WEINSTOCK
English

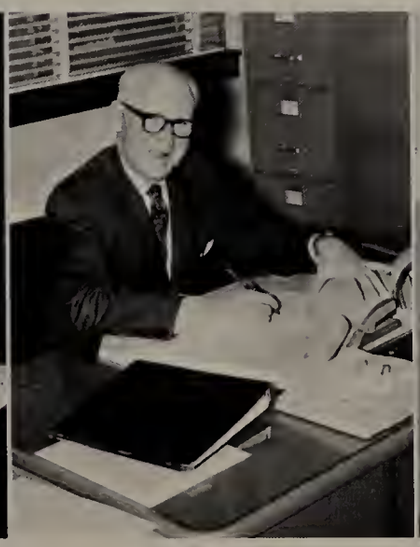

MARTIN F. WHITE
Assistant Principal

GEORGE W. YONKER, JR.
Mathematics

SENIORS

PAULA ANN AHEARN
180 Marshall Street, Paxton

Blue . . labster . . "April Love" . . nurse . . hackey . . yellaw canvertibles . . swimming . . (Oh Yeah?)

Latin Club 1, 2, 3 4; Varsity Club 3, 4; Future Nurses' Club 3, 4; Field Hockey 1, 2, 3, 4; Girl's Basketball 1, 2; Junior Prom Committee 3; Gym Leader Carps 2, 3, 4; Gymnastic Team 3; Office 4; Junior Classical League 1, 2, 3, 4

RICHARD V. ALBERT
Bean Road, Sterling

"Dick" . . dark blue . . steak . . haisting engineer .. girls . . cars . . skating.

Future Farmers of America· 2, 3, 4; Hackey 1.

CAROL ANN ALBRO
5 Davidson Road, Paxton

"Ca" . . pink . . steak . . "Theme Fram a Summer Place" . . medical technician . . stuffed animals . . Miami Beach . . pets . . (You're fine, how am I?)

Hanar Rall 3; Spanish Club 1; French Club 2, 3; Slide Rule Club 3; Future Nurses' Club 4; Y-Teens 1 (Pres.1); Office 4; Glee Club 3; Echa Staff 4; Yearbaak 4; Shawbaat 3; Spring Play 3.

SUSAN MARIE ALINOVI
Box 223 Pommagusett Street, Rutland

Blue . . spaghetti . . "Til" . . teacher . . skiing . . skating.

Hanar Rall 1, 2, 3, 4; Future Teachers af America 3, 4; Spanish Club 1, 2, 3, 4; Manitar 3.

LINDA JEAN ANDERSEN
559 Wachusett Street, Holden

British racing green . . cheese papcarn . . "All I Really Want Ta Da" . . professianal dressmaker . . sewing . . antiques . . the Cape . . (Unbelievable!)

Y-Teens 2 (Treas. 2)

BARBARA LEE ANDERSON
3 North Street, Holden

"Barb" . . farest green . . steak . . "Maan River" . . retailing . . skiing . . water skiing . . (Is that right?)

French Club 1, 2, 3 4; Current Affairs Club 2, 3, 4; (Sec. 3, 4;) . . Shawbaat (Queen's Caurt) 1; Ski Club 2; Junior Pram Cammittee 3; Gym Leader Carps 2, 3, 4; (Pres. 4); Gymnastic Team 2, 3; Yearbaak 4.

BEVERLY JOAN ANDERSON
9 Brentwood Drive, Holden

"Bev" . . antique green . . pizza . . "Cast Yaur Fate Ta the Wind" . . secretary . . skiing . . tennis . . cheering . . (I daubt it!)

Y-Teens 1, 2; Juniar Pram Cammittee 3; French Club 1; Future Business Leaders af America 3.

JUDITH BERTHA ANDERSON
21 Cook Street, Holden

"Judy" . . pumpkin pie . . yellow . . "All Of a Sudden My Heart Sings" . . dental assistant . . portrait painting . . music . . (Bless him!)

Future Homemakers of America 1; Modern Dance Club 2; Junior Prom Committee; Echo Staff 4.

RUSSELL CARL ANDERSON
21 Cook Street, Holden

"Russ" . . blue . . fish and chips . . electronics . . cars.

GAIL LOUISE ANDREWS
26 Bancroft Road, Holden

"Gail" . . blue . . tunafish . . "Theme from a Summer Place" . . nurse . . swimming . . tennis . . (Hey, Nice talk!)

Honor Roll 1, 2; Spanish Club 1, 2, 3, 4; Future Nurses Club 3, 4; (Pres. 4); Office 4; Class Cabinet 2, 3; Yearbook 4.

ALLAN WILLIAM ANTELL
30 Holden Road, Paxton

"Al" . . red . . steak . . "The Universal Soldier" . . aeronautical engineer . . hunting . . science . . mountain climbing . . (It's unbelievable!")

Honor Roll 1, 2, 3, 4; National Honor Society 3, 4; Biology Club 2; Slide Rule Club 3; Cross Country 1; Science Seminar 1, 2 3, 4; Science Fair 1, 2, 3 (First place 1; 2nd place 2, 3)

PAUL STEVEN ARELL
Saint Mary's Drive, Jefferson

" 'Rell" . . fire engine red . . roast beef . . "Goldfinger" . . chemical engineer . . science . . roller derby . . shooting . . (I'll try anything once)

Honor Roll 2, 3, 4; High Honor Roll 1; National Honor Society 3, 4; Latin Club 1, 2, 3; Junior Classical League 1, 2, 3, 4; French Club 2, 3, 4; Biology Club 2; Slide Rule Club 3; Alpha Angles 1; Class Cabinet 1, 4; Yearbook 4; French National Honor Society 4; Science Seminar 1; Science Fair 1, 2, 3 (3rd place 1; honorable mention 3)

GARY MICHEAL ARVANIGIAN
118 Richards Avenue, Paxton

"Arv" . . oriental purple . . clams . . "Yoko-Moko-Humo-Bacwo-Ju-Ju-Hom" . . business administration . . Corvettes . . baseball . . girls . . (One Time)

Slide Rule Club 3; Cross Country 2; Intramurals 3; Baseball 1, 2, 3; Football 1; Yearbook 4; Varsity Club 4.

JERRY FRANCIS ASH
Merrill Road, Sterling

"Jerry" . . blue . . ham . . "Everybody Loves Somebody" . . mechanic . . cars . . (Smile! What for!)

Audio Visual Aid 1, 2, 3.

WESLEY CHARLES ASH
Merrill Road, Sterling

"Wes" . . red . . steak . . "Eve of Destruction" . . architect . . racing . . girls . . travel. Yearbook 4, Senior Prom 4

ELLEN MARIE ASPLUND
528 A Wachusett Street, Holden

"Witch" . . pizza . . brown . . "Linin' Track" . . Mexico . . art . . folk music . . secretary . . (Don't tell the neighbors!)

Honor Roll 1; Spanish Club 3, 4; Spanish National Honor Society 2, 3, 4, (Secretary 4); Echo Staff 3, 4; Yearbook 4; Future Business Leaders of America 3, 4.

GAYLE ARMANDINE ATKINS
Elmwood Avenue, Holden

"Clara Clagg" . . strawberry milkshakes . . blue . . "The Surfer Moon" . . Beach Boys B. Y. F. . . surfing . . teacher . . (No, I didn't do my homework.)

French Club 1, 2, 3; Gym Leader Corps 1, 2.

JANE ALICE AUBIN
Crowley Road, Sterling

"Blondie" . . pizza . . pawder blue . . "Crying" . . water skiing . . dancing . . boys . . hairdresser . . (Cracks me up!)

Future Business Leaders 3; Future Nurses Club 4; Office 4; Echo Staff 3, 4; Future Homemakers of America 2, 3, 4, (Treasurer 3, President 4).

NANCY ANN AULT
52 Holden Street, Holden

"Nancy" . . strawberries . . heather blue . . "Cruel War" . . psychology . . (Too bad about that!)

Honor Roll 2, 3; High Honor Roll 1; Latin Club 1, 2, 3; National Honor Society 3, 4; Junior Classical League 1, 2, 3; Slide Rule Club 3; Alpha Angles 1, 2; Yearbook 4; Honorable Mention Science Fair 2, 3.

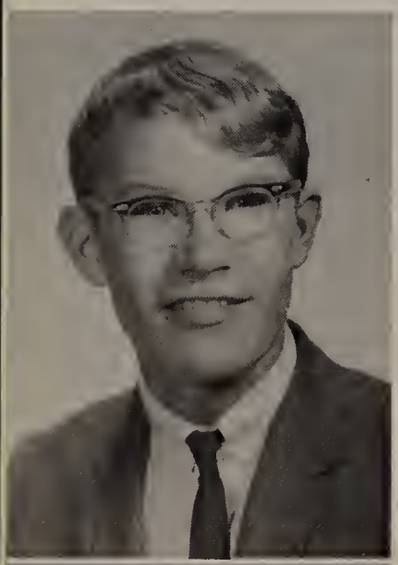

ROBERT EDWARD BADGER
643 Salisbury Street, Holden

"Bava" . . Table Talk Pies . . blue . . "James Bond Theme" . . "Honda" . . engineer . . (Tuff!)

Honor Roll 1; French Club 2, 3; Slide Rule Club 3; Stomp and Coin Club 1, 2, 3, (Treasurer 1, 2); Intramurals 3; Alpha Angles 1, 2; Junior Prom Committee; Joe Berg Science Seminar 2.

DOUGLAS KEITH BAGGS
281 Lovell Road, Holden

"Doug" . . sea food . . maroon . . "Then I Kissed Her" . . surfing . . '31 Chevy roadster . . girls . . girls . . girls . . Marines . . (Is that right?)

Football 2.

JUDI ANN BAKER
36 Centerwood Drive, Holden

"Peanuts" . . hot fudge sundaes . . "More" . . Larry . . dancing . . gymnastics . . physical therapist . . (Ding it all, anyway!)

Pilgrim High School, Warwick, Rhode Island 1, 2; Glee Club 4; Gym Leader Corps 2, 3, 4; Modern Dance Club 1, 2; J.V. Volleyball 1, 2; J.V. Basketball 1, 2; Track 1, 2.

JEANNE THERESA BALLARD
1708 North Main Street, Jefferson

"Joe" . . interpreter . . fun . . the Cape . . '48 Jeepsters . . rings

Honor roll 1, 3; Latin Club 1; Junior Classical League 1; Biology Club 2, 3; Slide Rule Club 3; Band 1; Echo Staff 3, 4; Glee Club 1, 2, 3, 4.

DEBORAH-ANNE BARBER
198A Highland Street, Holden

"Debbie" . . green . . grinders . . "Mare" . . the Cope . . '52 Plymouth . . debates . . social studies teacher . . (Ask me if I care!)

Latin Club 1; Junior Classical League 1; French Club 2, 4; Biology Club 2; Office 4; Junior Prom Committee; Senior Prom Committee; Echo Staff 1, 2, 3, 4; Senior Play Cast.

PATRICIA ANNE BARRY
650 Bullard Street Holden

"Trisha" . . green . . fried chicken . . Jug Band Music . . Brian . . Greenwitch Village . . antique jewelry . . professional singer . . (Perombulate with the speed and agility of a gazelle!)

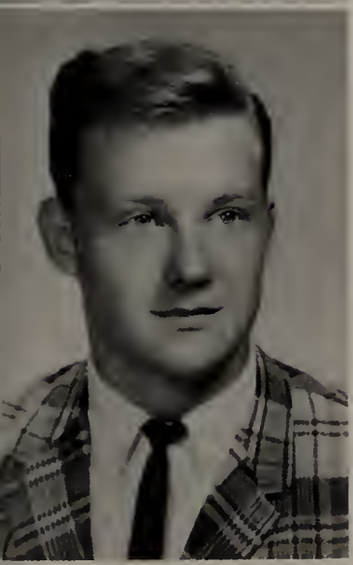

PAUL FRANCIS BATEMAN
1479 Main Street, Jefferson

"Linc" . . honduras maroon . . banana splits . . "King of the Road" . . skiing . . "pool" . . golf . . girls . . (Hey Man!)

Honor Roll 1; Spanish Club 1, 2, 3; Slide Rule Club 3; Football 1; J.V. Basketball 1, 2; Ski Club 2; Golf Team 3; Science Seminar 1; Science Fair 1, 2, 3.

NANCY JEAN BECKWITH
33 Highland Park Road, Rutland

"Pussy Cat" . . yellow . . french fries . . "Unchained Melody" . . dancing . . writing . . teaching . . (Are you kidding?)

Honor Roll 1, 2, 3, 4; Spanish Club 2, 3, 4; Monitor 4; Library Club 1.

ALEXANDER JOSEPH BELISLE
Avery Heights Drive, Holden

"Biz" . . red . . steak . . "Battle of New Orleans" . . Marie . . advertising . . (I give up—tell me)

Hi-Y 1, 2, 3, 4 (Pres.); Gym Leader Corps 3; Radio Club 1; Freshman Football; Winter Track 2.

DAVID MYRON BENOIT
2 Kenwood Road, Holden

"Dove" . . red . . hot spaghetti . . "Telstar" . . cars . . motorcycles . . boats . . forestry . . (Don't worry about it!)

Radio Club 1.

SUSAN BERRY
4 Pioneer Road, Holden

"Sue" . . pink . . spaghetti and meatballs . . "True Love Ways" . . skiing . . dancing . . math teacher . . (Hey Babycakes!)

Honor Roll 1; Spanish Club 1, 2, 3, 4 (Sec. 4); Biology Club 2; Field Hockey 2; Ski Club 2; Office 4; Science Secretary 4; Future Teachers of America 4; Yearbook 4; Science Fair 1, 3.

KAREN MAE BIGELOW
Fairview Avenue, Rutland

Blue . . brownies . . "Some Enchanted Evening" . . music . . books . . math teacher . . (I wanta go home!)

Honor Roll 1, 2, 3, 4; Future Teachers of America 3, 4; Alpha Angles 1; Spanish Club 1, 2, 3, 4; Glee Club 1, 2, 3, 4; Girls' Chorus 2, 3, 4.

BRADFORD LEE BJORKLUND
36 Stoneleigh Road, Holden

"Brad" . . steak . . yellow . . "Eve of Destruction . . Chemical Engineer . . cars . . (Definitely)

Honor Roll 1; Latin Club 1, 2; Junior Classical League 1, 2; French Club 3; Biology Club 2; Monitor 1, 2, 3, 4; Intramurals 3, 4; Ski Club 2; Alpha Angles 1; Student Council 1, 2, 3, 4; (president 4); Class Cabinet 1, 2, 3, 4; Baseball 1, 2; Science Fair 1, 2, 3.

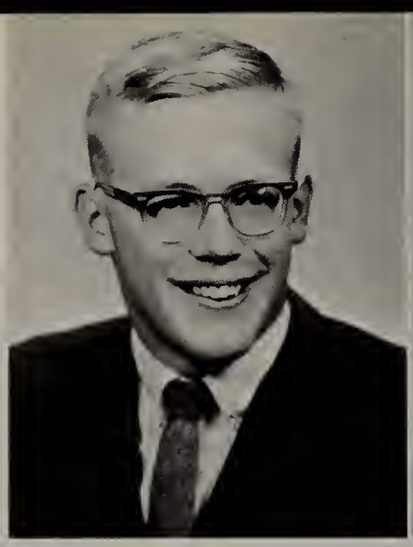

BARBARA ANN BLAKE
16 Burtenmar Circle, Paxton

"Barb" . . lobster . . blue . . "Look Ma, I'm Only Bleeding" . . fashion designer . . driving . . sorority . . Mustangs . . (What on earth?)

Milton High School, Milton Florida 1, 2; Latin Club 3, 4; Showboat 3; Echo Staff 3, 4; Science Fair 3. Literary Club 1, 2; Yearbook art staff 2; Office 2; History Club 1; Future Teachers of America 2; Gym Leader Corps 2; Cheering 1.

DALE A. BLAKE
429 Bullard Street, Holden

"Dale" . . steak . . blue . . "Hang on Sloopy" . . electronic engineer . . girls.

Radio Club 3, 4; Photography Club 1, 2; Gym Leader Corps 3, 4.

ARTHUR BROOKS BLANCHARD
6 Old Salisbury Street, Holden

"Art" . . fried clams . . blue . . electrical engineer . . Carol . . amateur radio . . (Tough one to loose!)

Honor Roll 2, 3, 4; National Honor Society 3, 4; Slide Rule 3, 4; Radio Club 1, 2, 3, 4 (V. President 4); Alpha Angles 1, 2 (President 2); Junior Prom Committee 3; Senior Prom Committee 4; Yearbook 4; Physical Science Club 4 (President 4); Science Seminar 2.

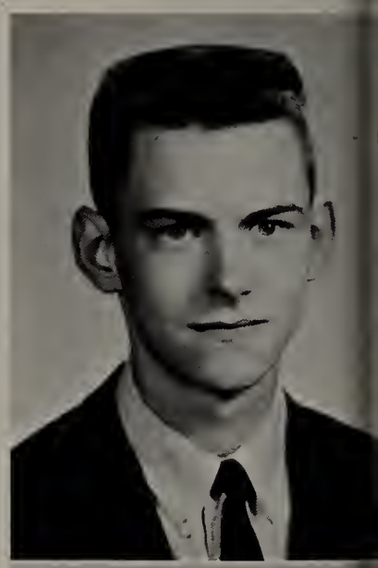

SHIRLEY MARIE BOLIVER
Main Street, Sterling

"Shirl" . . pizzo . . yellow . . "You were on my Mind" . . teacher . . accordion . . (How about that!)

Honor Roll 3; Future Teachers of America 3; French Club 1; Showboat 3; Monitor 4.

CLAYTON JAMES BOROWSKI
101 Bullard Street, Holden

"Butch" . . pizza . . blue . . "Wipe-out" . . get the best out of life . . girls . . hunting . . fishing . . (Hey that's nice!)

French Club 1; Class Cabinet 1, 2, 3.

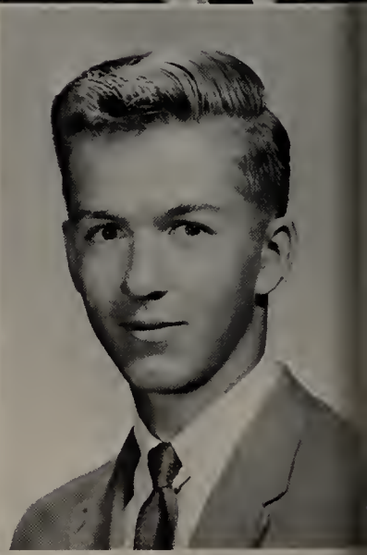

MARILEE LOUISE BOTTCHER
44 Highland Street, Holden

"Mei" . . chocolate chip ice cream . British racing green . . "Gates of Eden" . . secretary . . Florida . . M.G.'s . . swimming . . (Really?)

Ponce de Leon High School, Florida 2; Varsity Basketball 2; Varsity Volleyball 2; Drama Club 2; Spring Play 2.

JEFFREY ALVIN BOURNE
Mellen Hollow Road, Sterling

"Big Kahuna" . . peanut butter . . wave foom green . . "Shout" . . college . . football . . surfing . . (Funniest thing!)

Varsity Club 3, 4; Football 1, 2, 3, 4; Basketball 1; Ski Club 4; Junior Prom Committee 3; Senior Play Cast 4; Spring Play 3.

CLARENCE WOODARD BOWLEY
Marrlam Road, Princeton

"Clancy" . . fire engine red . . ice cream . . "Eve af Destruction" . . get this cast aff my arm . . finish school . . (Ask me if I care)

Future Farmers of America 2, 3, 4; Paultry Judging Team.

LINDA JORDINE BREITKRIETZ
Fitch Pond Road, Sterling

"Blandie" . . pizza . . blue . . "Fly Me ta the Moon" . . medical secretary . . traveling

Future Teachers af America 3; Shawbaat 3; Library Club 1, 3, 4; Tri Hi-Y 1, 2, 3, 4; Yearbaak 4; German Club 4.

OLIVER GREENE BRIGGS, JR.
27 Highland Park Road, Rutland

"Olly" . . pizza . . blue . . "This Bay" . . engineer . . sports . . auto

French Club 1; Basketball 1, 2, 3, 4.

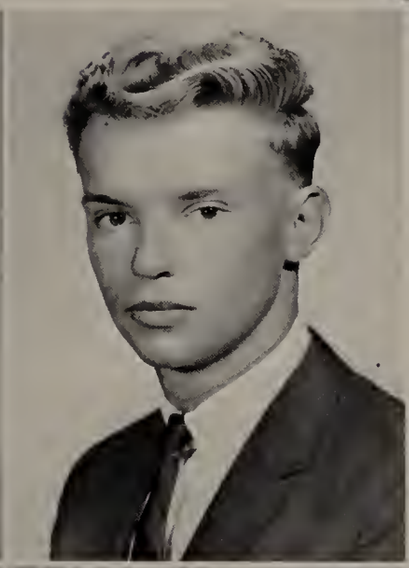

STEVEN P. BRIGGS
11 Highland Park Road, Rutland

"Steve" . . steak . . red . . "I've gat you Babe" . . engineer . . drums . . dancing . . (Haw abaut that!)

Band 1, 4; Baseball 2, 3, 4; Hanar Rall 3.

MICHAEL FREDERICK BROAD
24 Centerwood Drive, Holden

"Mike" . . vitamin pills . . plaid . . Schubert's Unfinished Symphany . . ta survive

High Hanar Rall 1, 2, 3, 4; Natianal Hanar Saciety 3, 4; Yearbaak 4.

DAVID PRESCOTT BROOKS
Central Tree Road, Rutland

"Dave" . . raast beef . . red . . "Yau've Last that Lavin Feeling" . . chemical engineer . . skiing . . reading . . bawling

Hanar Rall 1, 2, 3, 4; Crass Cauntry 1, 2.

BRUCE H. BROWN
Sunset Drive, Sterling

Raast lamb . . green . . engineering . . reading . . "Call Me Mr. In-between" . . (Oh brather!)

ERNEST ROY BROWN
Sterling Avenue, Sterling

"Skip" . . steak . . blue . . "Hang an Slappy" . . bady man . . Cindi . . (Make it gal)

KATHLEEN FRANCES BROWN
Turkey Hill Road, Rutland

"Kathy" . . lobster . . yellow . . "End of the World" . . Hairdresser . . dancing . . drags . . parties . . (Drive slow!)

JENNIFER BUCK
Route 140, Sterling

"Jeb" . . spaghetti . . olive green . . "Love Me Tender" . . Secretary . . dancing . . painting . . (Crocks me up!)

Future Business Leaders of America 3, 4; Homemakers Club 2, 4; Honor Roll 3.

HOWARD MINOT BULL
70 Bullard Street, Holden

Steak . . red . . coin collecting . . stamp collecting . . fishing

Stamp and Coin Club 1, 2, 3 (Vice-President 3); Chess Club 1; Biology Club 2; Slide Rule Club 3.

PHILIP B. BURKE
11 Brentwood Drive, Holden

"Joe" . . lots of food and tequila . . "Surfer Joe" . . Den . . Bill . . Ed . . Marilyn . . in self exile . . (Toss one).

ROBERT EDWARD BURNS
Wachusett Street, Holden

"Bob" . . hamburgers . . red . . "The Wayward Wind" . . hunting . . camping . . (I doubt it!)

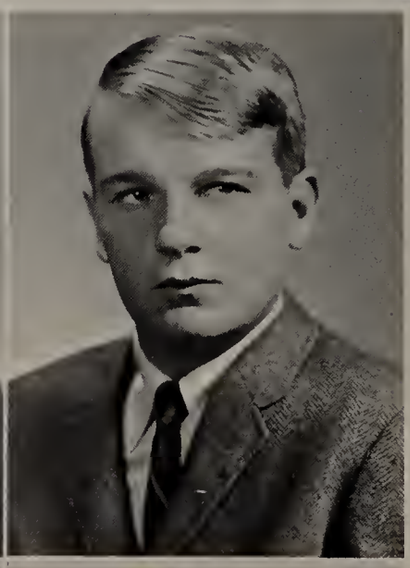

RONALD EDWARD BURZENSKI
Main Street, Sterling

"Bink" . . lobster . . dark green . . "Treat Her Right" . . cars . . girls . . hunting . . (Is that right?)

MALCOLM DUANE BUTLER
258 Shrewsbury Street, Holden

"Mac" . . spaghetti . . red . . "Can't Get No Satisfaction" . . playboy . . money . . (Hard).

Ice Hockey 2; Echo Staff 3.

OZZIE FRANCIS CALOIARO
20 Laurelwood Road, Rutland

"Oz" . . steak . . pizza . . red . . "California Girls" . . Mechanical Engineer . . cars . . parties . . (I didn't do it!)

Showboat.

JANICE ELAINE CANE
249 Chapel Street, Holden

"Jan" . . fried chicken . . pink . . "More" . . elementary teacher . . dancing.

Spanish Club 2, 3, 4; French Club 2, 3.

ALDEN DAVID CARLSON
79 Meadow Wood Drive, Holden

"Aldie" . . steak . . red . . "Hang on Sloopy" . . auto body mechanic . . automotive work . . (Why not?)

KENNETH HERBERT CARLSON
17 Camp Street, Paxton

"Ken" . . grinders . . Honduras maroon . . "Like a Rolling Stone" . . millionaire . . cars . . girls . . skiing . . guitars . . (It could be worse!)

Latin Club 1, 2.

LOIS ANN CARLSON
451 Bullard Street, Holden

"Lo" . . lettuce . . yellow . . "Gates of Eden" . . linguist . . traveling.

Honor Roll 1, 2, 3, 4; National Honor Society 3, 4; Spanish Club 1, 2, 3, 4; French Club 2, 3, 4; French National Honor Society 4; Spanish National Honor Society 2, 3, 4, (Vice President 3, President 4); Slide Rule Club 3; Alpha Angles 1; Future Teachers of America 4.

RAYMOND BERNARD CARLSON
Palmer Lane, Sterling

"Ray-Ray" . . onions . . red . . "I Know A Place" . . girls . . cars . . eating . . (How about that?)

BARBARA ANN CARNEY
307 Grove Street, Paxton

"Ba-Ba" . . coffee awful-awful . . green . . "Like a Rolling Stone" . . x-ray technician . . XKE's . . Bob Dylan . . (I can't remember!)

French Club 1, 2, 3, 4; Current Affairs Club 3, 4; Slide Rule Club 3; Showboat 3; Y-Teens 2; Prom Committee 3; Office 4; Yearbook 4; Echo 4; Future Nurses Club 4.

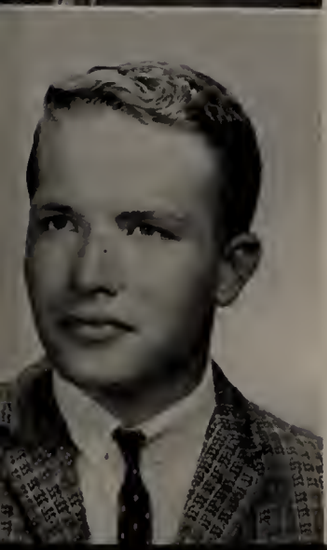

CHARLES WADE CLARK
117 Mt. View Drive, Holden

"Charlie" . . steak . . green . . "Poison Ivy" . . aeronautical engineer . . tennis . . (Come off it!)

Chess Club 3; Slide Rule Club 3; Presque Isle High School, Maine; Spring Track 1; Band 1; Slide Rule Club 1.

PAMELA KAY CLEVELAND
Bean Road, Sterling

"Pam" . . cranberry . . steak . . "Hang on Sloopy" . . teacher . . sports . . boys . . (Oh come off it!)

Future Teachers of America 3, 4; Latin Club 1; Junior Classical League 1; French Club 2; Basketball 1, 2; Ski Club 2, 3; Yearbook 4.

EDWARD THOMAS COLE
823 Main Street, Holden

"Ed" . . pizza . . red . . "Houston" . . to be a teacher . . baseball . . football . . (Yeah!)

ROBERT EDWARD COLT
114 Homestead Road, Holden

"Bob" . . steak . . blue . . "You Were on My Mind" . . Law . . golf . . tennis . . college

Latin Club 1; Junior Classical League 1; French Club 2, 3, 4; Slide Rule Club 3, 4; Stamp and Coin Club 1, 2, 3 (Vice-President 2, President 3); Intramural Basketball 3, 4; Alpha Angles 1; Golf Team 3.

TERRENCE JAMES COONEY
28 Grove Street, Paxton

"Coon" . . steak . . green . . "Luoi-Luoi" . . to be a teacher . . football . . girls . . basketball . . (That's wicked!)

Varsity Club 1, 2, 3, 4; Cross Country 1, 2; Winter Track 1, 2, 3, 4; Football 3, 4; Spring Track 1, 2; Intramurals 3, 4; Alpha Angles 1, 2; Drama Club 3, 4; Class Cabinet (Representative) 2; Spring Play 3; Yearbook 4; Senior Play Cast 4.

RONALD LEWIS COOPER
Newell Road, Holden

"Coop" . . coke . . pepsi . . blondes . . "The Eve of Destruction" . . to make money . . Technical Engineer . . girls . . dragging . . sleep . . (I like it like that!)

Ice Hockey 4; Golf Team 3, 4.

MARYLOU CRAWFORD
Crawford Road,
Oakham

"Gougenhiem" . . cheeseburgers . . "Cast Your Fate to the Wind" . . light blue . . bookkeeper . . kindergarten teacher . . marriage . . crafts . . music . . bowling. (Poor Thing!).

ROBERT EDWARD CRAWFORD
Crawford Road, Oakham

"Bob" . . fried clams . . blue . . "Blowing in the Wind" . . welding . . Barbara . . (Hi kid).

STEPHEN WILLIAM CUMMINGS
1 North Street, Holden

"Cum" . . steamed clams . . olive green . . "Flight of the Bumble Bee" . . own a "vet" . . basketball . . a girl . . (Rats!)

Spring Track 3, 4; Basketball 2, 3, 4; Junior Prom Committee 3.

ROY ARTHUR CUNNINGHAM
Upper North Row Road,
Sterling

"Ray" . . pizza . . hamburgers . . banana splits . . burgandy . . "Red Roses for a Blue Lady" . . Architect . . ice skating . . roller skating . . bowling . . (I care!)

Monitor 3; Intramural Basketball 3.

CAROL ANN DALBEC
10 Somerset Lane, Holden

Turquoise . . steak . . "More" . . medical technician . . surfing . . bowling . . swimming . . (You're just saying that because it's true)

Future Teachers of America 3, 4; Latin Club 1, 2; Junior Classical League 1, 2; Biology Club 2.

BRUCE HALL DAVIDSON
Causeway Street, Holden

Beige . . bonana cream pie . . "You were on my Mind" . . doctor of medicine . . chess . . table tennis . . (Good grief!)

Nationol Honor Society 3, 4; Latin Club 1, 2, 3; Junior Classical League 1, 2, 3; Chess Club 1, 2, 3, 4 (Treasurer 2, President 3); French Club 2, 3, 4; Slide Rule Club 3; Intramurals 3, 4; Alpho Angles 1; Senior Play Cost 4.

BRUCE HARVEY DAVIDSON
Waushacum Avenue,
Sterling

"Harvey" . . moonlight . . steak . . "A Hard Day's Night" . . electrical engineering . . girls . . cards . . swinging parties . . (Blondes hove more fun!)

Showboot 2; Radio Club 4; Football JV. 3.

CAROL LEE DAVIS
21 Wentworth Drive, Holden

"Mave" . . blue . . steak . . "Yesterday" . . executive secretary . . skiing . . field hockey . . swimming . . (. . and everything!)

Spanish Club 1; French Club 3; Current Affairs Club 3, 4; Field Hockey 1, 2, 3, 4; Office 3, 4; Ski Club 2; Junior Pram Committee 3; Echo Staff 3; Yearbook Staff 4; Showboat 3.

NATHAN KENNETH DAY
Worcester Road, Sterling

"Nat" . . red . . steak . . (Hey Snapper!)

Band 1.

ROBERT CARLTON DAY
RFD, Sterling Junction,
Sterling

"Bob" . . beige . . lobster . . "Charades" . . architect . . swimming . . records . . pool . . (Dang it!)

JOAN ELIZABETTH
DECKER
47 Woodland Road,
Holden

"Joanie" . . blue . . steak . . "Yesterday" . . social worker . . sports . . clothes . . (Is that right?)

French Club 1, 2, 3, 4; Varsity Club 3, 4; Field Hockey 1, 2, 3, 4; Biology Club 2; Junior Prom Committee 3; Class Cabinet 3; Ski Club 2.

DAVID ALLEN DEESE
45 Surrey Lane, Holden

"Dave" . . navy blue . . lobster . . "Don't Back Down" . . physicist . . skiing . . tennis . . cars.

Spanish Club 3, 4 (President 4); Spanish National Honor Society 3, 4; Gym Leader Corps 3, 4; Junior Pram Committee 3; Intramurals 3; Wakefield High School, Wakefield 1, 2; J.V. Tennis 1; Varsity Tennis 2; Varsity Gymnastics 1, 2; Speech and Debate 2.

DONNA MARIE-DANIELLE DESROSIERS
7 Indian Hill Road, Paxton

"Donnie-Pye" . . spaghetti . . baby blue . . "Down in the Boondocks" . . architecture . . teddy bears . . skiing . . nurse . . (I got you Babe)

Future Homemakers of America 1, 2; Junior Prom Committee 3; Biology Club 4; Spanish Club 4; Photography Club 4.

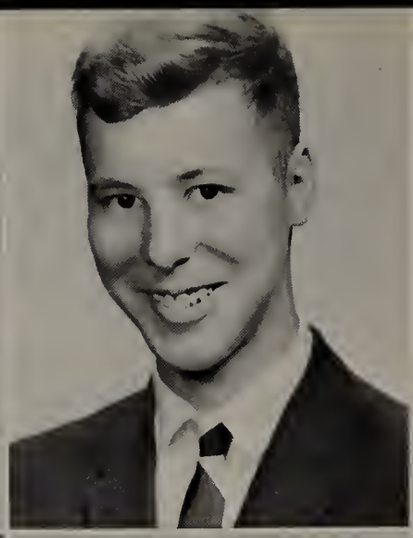

KENNETH EDGAR DESROSIERS
7 Indian Hill Road, Paxton

"Buck" . . pizza and Coke . . gray . . "The Road Runner" . . cars . . boats . . girls . . fishing . . automobile engineer . . (How does that grab ya?)

Radio Club 4.

LINDA JOY DIMMICK
RFD 1 East County Road, Rutland

"Linda" . . turkey . . blue . . "Land of a Thousand Dances" . . boys . . homemaker . . (Go fly a kite!)

Future Business Leaders of America 3, 4; Showboat 3.

MICHAEL JOSEPH DONAHUE
84 Homestead Road, Holden

"Mike" . . pizza . . red . . "Satisfaction" . . custom cars . . fishing . . skiing . . electronics technician . . (No kidding Dick Tracy?)

Radio Club 4.

THOMAS JOHN DOYLE
77 Beechwood Road, Holden

"'Tom" . . cheese . . gold . . "Shut Down" . . skate boarding . . cart racing . . getting off probation . . (Why me?)

Stamp and Coin Club 2; Spanish Cfub 1, 2, 3; Library Club 2.

KAREN MARY DREXLER
3 West Fairhill Road, Holden

"Drex" . . fried chicken . . yellow . . "I Don't Know Why" . . mathematics . . musicals . . engineer . . (This is true!)

Honor Roll 2, 3, 4; High Honor Roll 1; National Honor Society 3, 4; Future Teachers of America 3, 4; French Club 2, 3, 4; National Thespian Society 3, 4 (Vice President 4); Slide Rule Club 3; Alpha Angles 2; Junior Prom Committee 3; Senior Play Cast 4; Spring Play 3; Yearbook Staff 4 (Co-editor Data); Physical Science Club 4 (Secretary-Treasurer 4)

JEANNE MARIE DUBRULE
105 Bailey Road, Holden

"Jeannie" . . steak . . blue . . "Some Enchanted Evening" . . travel . . swimming . . dancing . . secretary . . (Is it really?)

Monitor 3; Future Business Leaders of America 3, 4 (Vice-President 4); Future Homemakers of America 1, 3, 4; Varsity Cheering 4; J.V. Cheering 3; Tri-Hi-Y 2, 3; Office 4.

THERESA ANN DUFFY
45 Walnut Terrace, Holden

"Terry" . . lobster . . blue . . "Climb Ev'ry Mountain" . . golf . . field hockey . . nurse . . (Really?)

Latin Club 1, 2, 3, 4; Junior Classical League 1, 2, 3, 4; French Club 3, 4; Future Nurses' Club 4 (Secretary 4); Field Hockey 3, 4; Office 3; Yearbook 4.

LARRY DAVID DUFVA
Newell Road, Holden

"Duff" . . Fried Clams . . Navy blue . . "Heart Full of Soul" . . cars . . hunting . . wildlife . . forest ranger . . (Hey kid!)

NANCY ELLEN DURNING
489 Shrewsbury Street, Holden

"Nance" . . steak . . blue . . skiing. . tennis . . "More" . . nurse.

Honor Roll 1, 2, 3, 4; National Honor Society 3, 4; Spanish Club 2, 3, 4; French Club 1, 2, 3; Spanish National Honor Society 3, 4; Current Affairs Club 3, 4; Future Nurses' Club 3, 4; Ski Club 2; Junior Prom Committee 3; Student Council 1; Class Cabinet 4; Showboat 3; Yearbook.

ROBERT ELWOOD DUROST JR.
Rt. 140, Sterling

"Bob" . . everything . . green . . Air Force

CYNTHIA ROSALIE EMOND
6 Burtenmar Circle, Paxton

"Cindy" . . Rigatoni . . green . . "This Is My Beloved" . . sorority . . cats . . money . . nurse or teacher . . (Oh, Brother!)

Latin Club 3, 4; Junior Classical League 3, 4; Spanish Club 3, 4; Monitor 3; Y-Teens 3; Showboat 3; Chandler Junior High 1; Classical High 2.

CHARLENE HELEN ERICKSON
31 South Wachusett Street, Holden

"Charlie" . . fried clams . . green . . "In My Room" . . skiing . . boots . . summers in Maine . . business career . . (Is that cool!)

Spanish Club 1; Ski Club 2; Future Business Leaders of America 3, 4; Senior Play Cast 4.

DOREEN FAYE ERICSON
Glenwood Road, Rutland

"Do Do" . . Italian food . . yellow . . "Yesterday" . . cheerleader . . skiing . . advertising designer . . (I'm not serious.).

Honor Roll 1, 2, 3, 4; French Club 1, 2; Current Affairs Club 2, 3, 4 (Vice-President 4); Varsity Cheering 3, 4 (Co-Captain 4); J.V. Cheering 2; Ski Club 2; Junior Prom Committee 3; Class Office (Treasurer) 2, 3, 4; Class Cabinet 2, 3, 4; Senior Prom Committee 4; Yearbook 4.

KATHLEEN GWENN FARLEY
Kendall Road, Holden

"Kathy" . . lobster . . green . . "Stranger on the Shore" . . skiing . . social worker . . (Oh no, really?)

French Club 1, 2, 3, 4; French National Honor Society 3, 4; Varsity Club 3, 4; Varsity Cheering 3, 4; J.V. Cheering 1, 2; Ski Club; Class Cabinet 1, 4.

SANDRA LOUISE FARRELL
274 Bullard Street, Holden

"Sandy" . . Chinese food . . olive . . tennis . . New York . . sociologist.

Honor Roll 1, 2, 3, 4; National Honor Society 3, 4; Future Teachers of America 3, 4; French Club 1, 2; Biology Club 2; Varsity Club 3, 4; Field Hockey 1, 2, 3, 4 (Co-captain 2, 4); Basketball 1, 2, 3 (Manager 3); Junior Prom Committee 3; Student Council 1, 2; Class Cabinet 1, 2, 3, 4; Echo Staff 3, 4; Yearbook Staff (Business Chairman).

CHERIE LEE ANN FAUCHER
Pleasantdale Road, Rutland

"Cherie" . . Chinese Food . . blue . . "Yesterday" . . skiing . . college . . (How Come?)

French Club 1, 2; Showboat 4; Class Cabinet 2; Senior Play Cast 4; Yearbook 4.

JOSEPH EDWARD FAUCHER
Pleasantdale Road, Rutland

"Joe" . . steak . . tangerine . . "Laugh at Me" . . race horses . . (Tell me about it)

French Club 1; Manitor 4; Senior Play Cast 4.

ARTHUR W. FAVREAU
Clinton Road, Sterling

"Karatie Artie" . . spaghetti . . red . . "Go Away Little Girl" . . cars . . girls . . (Is that right?)

Manitor 4; Future Farmers of America 1; Basketball 2 (manager).

FREDERICK FAVREAU
Kendall Hill Road, Sterling

"Fred" . . "Tiger" . . pizza . . hamburgers . . blue and black . . "Louie Louie" . . cabinet making . . sports . . girls . . Air Force.

Manitor 4; Stamp and Coin Club 1; Radio Club.

ROSEMARY K. FAVREAU
Clinton Road, Sterling

"Rose" . . pizza . . spaghetti and meatballs . . blue . . "Hold me, thrill me, kiss me" . . Fitchburg . . Clinton . . horseback riding . . Practical Nurse . . (Take it easy)

Library Club 1.

ROBERT E. FIFE
69 Raymond Street, Holden

"Bob" . . spaghetti . . blue . . money . . girls . . cars . . to be half the man my father wants me to be . . (She's tough!)

ALFRED CLARK FISH III
Edson Avenue, Rutland

"Al" . . hamburgers . . blue . . "Eve of Destruction" . . football . . skiing . . swimming . . (When in doubt, punt!)

Spanish Club 1; Slide Rule Club 3; Varsity Club 3, 4; Football 1, 2, 3, 4; Winter Track 3, 4; Spring Track 3; Intramurals 3, 4; Yearbook Staff 4.

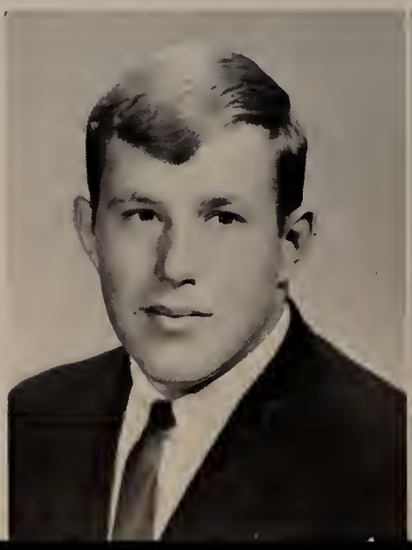

GEORGE LELAND FISLER
208 Holden Street, Holden

Steak . . blue . . "Eve of Tomorrow" . . Mathematics . . Science . . Scientific Research.

Wilbraham Academy 1, 2, 3; Chess Club 1, 2, 3; German Club 4; Matheletes 1, 2, 3; Science Club 2, 3.

GEORGE ANDREW FITCH JR.
Mellen's Hollow Road,
Sterling

"Orgie" . . labster . . black . . "I'm Goin' Bock" . . girls . . sailing . . swimming . . hunting . . fishing . . Business College.

Football 1, 2; Winter Track 2; Basketball 2 (manager); Ice Hockey 1.

DEBORAH ANN FITTON
Ball Hill Road, Princeton

"Fitt" . . southern fried chicken . . blue . . "Everybody Loves Somebody" . . Danny . . water skiing . . teacher. . (Sharp!)

Honor Roll 1, 2, 3, 4; National Honor Society 3, 4; Future Teachers of America 4; Latin Club 1, 2, 3, 4; Junior Classical League 1, 2, 3, 4; French Club 4; Showboat 2, 3, 4; Field Hockey 1, 2, 3, 4; Ski Club 2; Senior Prom 4; Class Cabinet 3;

DANA BRYCE FORSBERG
Manning Street, Holden

"Fuzzy" . . moroon . . cars . . Chevys . . Mechanical Engineer . . (Minty)

Radio Club 1, 2; Monitor 3; Band 1.

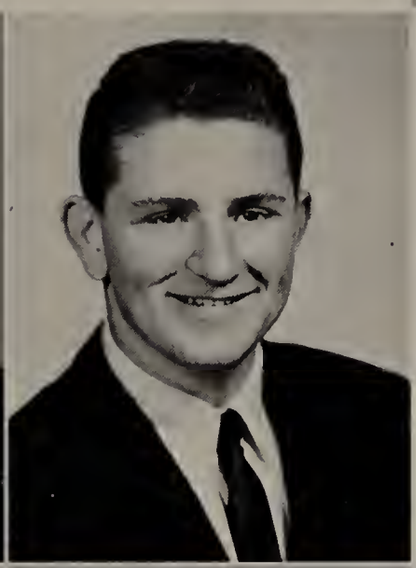

ROY FRASER
160 Shrewsbury Street,
Holden

"Fish" . . hamburgers . . red . . "Pretty Woman" . . hunting . . sleep . . homework . . girls . . Engineer . . (I forgot my books, hud, hud, hud)

RONALD JAMES
FREELAND
42 Jamieson Road, Holden

"Duck" . . chicken . . blue . . "Surfer Joe" . . weights . . television . .

Monitor 4; Winter Track 3, 4; Spring Track 3, 4; Basketball 2; Gym Leaders Corps 3, 4.

JANET FROST
212 Doyle Road, Holden

Hamburgers . . chicken . . green . . "Unchained Melody" . . Butch . . marriage . . Secretary . . (I'd rather not talk about it)

Future Nurses Club 2, 3, 4.

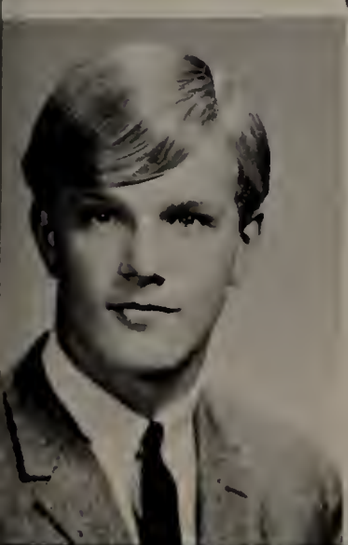

ALAN WINSLOW GADDE
5 Wentworth Drive, Holden

"Al" . . cheeseburgers . . steak . . honduras grundoon . . "She's Not There" . . pool . . Rochester, N.Y. . . skiing . . Cape . . motorcycles . . individuality . . carefree, happy, life . . (How's your bird?)

French Club 2; Biology Club 2; Football 1; Basketball 2; Ski Club 2, 3; Junior Prom Committee 3; Senior Prom Committee 4; Yearbook 4.

STEPHEN JOHN GASKIN
17 Kendall Road, Holden

"Monorail" . . macaroni . . blue . . "Climb Every Mountain" . . baseball . . basketball . . football . . hockey . . hunting . . swimming . . having fun . . sleeping . . skiing . . having more fun . . Professional Hockey Player . . (Cut the Rag)

Latin Club 1, 2; Junior Classical League 1, 2; Football 1, 2, 3, 4; Ice Hockey 4; Basketball 1, 2; Band 1; Intramurals 3, 4; German Club 3; Baseball 1, 2.

ROBERT ANTHONY GEDRATITIS
3442 Chapel Street, Holden

"Moose" . . pizza . . light blue . . "You Were on My Mind" . . hunting . . fishing . . golf . . pilot . . (Cool it)

Monitor 4; Football 1.

KATHLEEN ANN GENIS
Mirick Road, East Princeton

"B.B." . . peanut butter and mustard sandwiches . . red . . "You Were On My Mind" . . horses . . people . . ducks . . having fun . . (It's about the duck!)

Junior Prom Committee; Senior Prom Committee

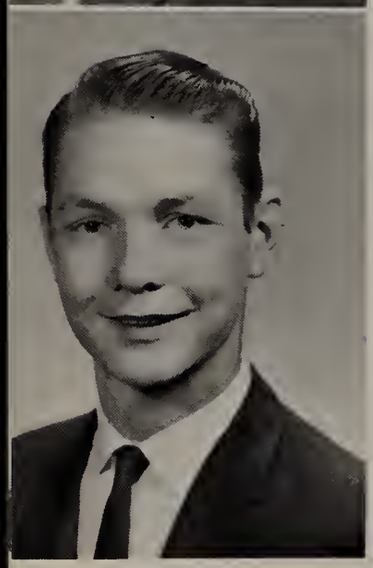

WILLIAM WALTER GEORGE
710 Highland Street, Holden

"Baracuda" . . hamburgers . . red . . "Louie, Louie" . . hunting . . fishing . . cars . . (I'm hep)

French Club 1; Intramurals 3, 4.

CAROLINE ANN GIROUARD
662 Pleasant Street, Paxton

Blue . . "Sloopy" . . hamburger . . Office-worker . . (I won'tll)

Future Business Leaders of America 3, 4; Tri-Hi-Y 3, 4.

ROMEO ADRIAN GONYEA
67 Bailey Road, Holden

"Butch" . . dried beef, mayonnaise, and cheese sandwiches . . green . . "Unchained Melody" . . cars . . Janet . . Fords . . auto body . . (Minty)

SANDRA MARIE GOODNESS
Holden Road, Sterling

"Sandie" . . lobster . . blue . . "Summer Place" . . Doug . . dancing . . legal secretary (Oh, my word)

Future Business Leaders of America 4; Office 3, 4; Junior Prom Committee; Senior Pram Committee; Echo 3, 4; Yearbook 4; Business Club 4.

ROBERT DAVID GORMAN
Hilltop Drive, Sterling

"Bob" . . spoghetti . . blue . . "You Were on My Mind" . . golf . . tennis . . pharmacist . . (Sure)

Latin Club 1, 2, 3; Junior Classical Leogue 1, 2, 3; German Club 4.

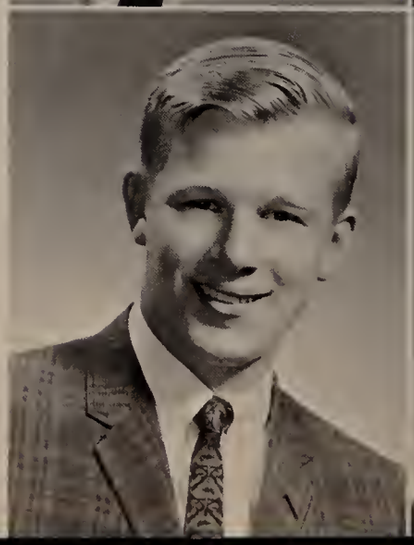

GEORGE DAVID GOULDING
309 Pleasant Street, Paxton

"Sid" . . pop corn . . rat gray . . "Louie, Louie" . . (How's the bird?)

French Club 1, 2; Slide Rule Club 3; Yearbook 4.

DENNIS STEVEN GRADOWSKI
Intervale Road, Rutland

"Baz" . . blue . . pizza . . "Chug-a-lug" . . cars . . drags . . (Is that right?)

French Club 2; Class Cabinet 1.

RICHARD ALBERT GRADY
Nelson Street, Holden

"Ducky" . . blonde . . pizza . . "Chug-a-lug" . . skiing . . cars . . girls . . chef . . (Wha's got the church key?)

J.V. Football 1, 2; J.V. Basketball 2; Intramurals 3, 4; Junior Prom; Committee; Senior Pram Committee; Student Caun-cil 1, 2; Class President 1, 2.

BEVERLY GRANQUIST
145 Chapel Street, Holden

"Bev" . . chestnut . . lobster . . "Only Trust Yaur Heart" . . Stan Getz . . skiing . . tennis . . M.D. . . (Have you done yaur Latin?)

Hanor Roll 1, 2, 4; High Hon-or Rall 3; Natianal Honor So-ciety 3, 4; Future Teachers of America 3, 4; Latin Club 1, 2, 3, 4; Juniar Classical League 1, 2, 3, 4; French Club 2, 3, 4; Bialogy Club 1, 2, 3, 4; Slide Rule Club 3; French National Honor Society 4.

KENNETH LEONARD GRENSAVITCH
28 Laurel Street, Paxton

Blue . . steak . . "Eve of Destruction" . . cars . . swim-ming . . work.

Monitor 4.

KATHLYN MARGARET HADLEY
369 Highland Street, Holden

"Kathy" . . blue . . papcarn and tootsie rolls . . "Gilly-Gilly-Osen-feffer-Catsinella-Bogen by the Sea" . . Honda "50" . . singing . . act-ing . . dramatics . . (and every-thing)

Latin Club 1, 2, 3, 4; Shawboat 1, 4; Speech Club 2, 3, 4; (Pres. 4); National Thespian Society 2, 3, 4 (Pres. 3, 4); Senior Play (Actar and Stage Manager 4); Spring Play 2, 3 (Stage Manager 2); Thespian Festi-val 2, 3 (Assistant stage manager); Speech Festival 3 (Speech ca-ardina-tor)

JONATHAN DRAPER HALL
8 Walbridge Road, Paxton

"Jon" . . blue . . "Goldfinger Theme" . . horseback riding . . water-skiing . . thoracic surgeon . . (You're out of yaur treel)

Latin Club 1; Junior Classicol Leogue 1; French Club 2, 3; Biology Club 2, 3; Senior Play Cast; Math Fair 2.

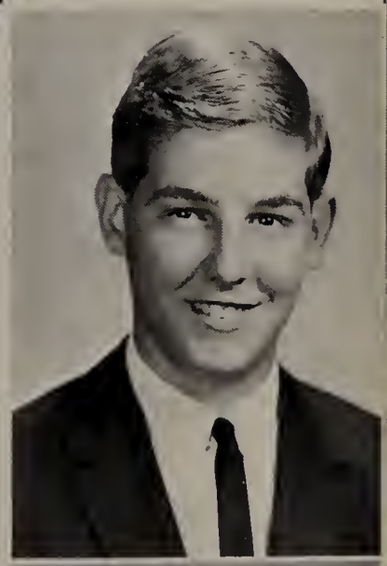

KATHARINE MARY HALL
16 Harrington Drive, Holden

"Kathy" . . pink . . Italian food . . "A Thousand Stars" . . field hockey . . waterskiing . . mathematician . . (I can't see that far)

Hanar Rall 1, 3, 4; High Honor Roll 2; National Honor Society 3, 4; Fu-ture Teachers of America 3, 4; Lat-in Club 1, 2, 3, 4; Junior Classical League 1, 2, 3, 4; French Club 2, 3, 4; French National Hanor Society 4; Bialagy Club 2; Current Affairs Club 3, 4; Shawbaat 2, 3, 4; Slide Rule Club 3; Varsity Club 3, 4; Field Hackey 2, 3, 4; Basketball 3 (man-ager 3); Junior Prom Committee; Senior Prom Committee; Class Cab-inet 1; Yearbaok Staff (co-editor); Physical Science Club 4; Senior Play National Merit Finalist

CURTIS ADRIAN HAMMAR
14 Ridgewood Road, Paxton

"Curt" . . trapical green . . steak . . radia announcing . . travel . . musi-cian.

Honor Rall 2; French Club 4; Radio Club 1; Glee Club 1, 2; Band 1, 2, 3, 4; Yearboak 4. Science Fair 3 (Third Place).

JUDITH LYNN HAMMER
239 Pleasant Street, Paxton

"Judi" . . pink . . "I Gat You Babe" . . spaghetti . . teacher . . Miami Beach . . boys . . Sonny and Cher . . (Oh, Help!)

Future Teachers af America 3, 4; Latin Club 1; Juniar Classical League 1; Yearbaak.

JAMES RUSSELL HAMMOND JR.
35 Reservoir Street, Holden

"Bud" . . blue . . steak . . "Look Hameward Angel" . . business manager . . chess . . music . . (I'm impressedl)

Intramurals 3

THOMAS ROBERT HAMMOND JR.
32 Gail Drive, Holden

"Tam" . . British racing green . . steak . . "Eve af Destructian" . . cars . . civil engineering . . (I care)

Spanish Club 1, 2, 3; Slide Rule Club 3; Intramurals 3.

WINTHROP EVERETT HANDY
77 Arizona Avenue, Holden.

"Handy" . . Nassau blue . . "Get Off af My Claud" . . cars . . architecture . . (Let's hear itl)

French Club 1, 2; Spring Track 3; Intramurals 3; Hameraam Representative 3.

JETTE HANSEN
Tingue; 4; Rødding, Denmark

Bright red . . Mørbrad I Appelsinsavs . . "Little Red Roaster" . . minister . . paetry . . painting . . (I think it's funny)

Echa Staff 4; Latin Club 4; Juniar Classical League 4; Seniar Play Cast; Newspaper; Student's Club.

PATRICIA MARIA HANSON
1 Lowell Avenue, Holden

"Patti" . . navy blue . . apples . . peanuts . . "Baby Blue" . . the park . . falk singing . . skiing . . teacher . . (It's all aver)

Future Teachers af America 3, 4; French Club 1, 2, 3; Future Nurses' Club 4; Office 3; Juniar Pram Cammittee; Homeraam Representative 4; Yearboak; Spring Play 3.

BRUCE ROBERT HARDY
127 Highland Street, Holden

"Manic" . . green . . steak . . quickthicky . . "Yau were an my mind" . . driving . . golf . . girls . . teacher . . archaealagist . . (That's life)

Intramurals 3.

LINDA RAE HARMON
Davis Street, Rutland

Brawn . . lasagna . . "This Time" . . traveling

Future Business Leaders af America 3; Future Hamemakers af America 4; Juniar Pram Cammittee.

ROBERT HANCOCK HARRINGTON
79 Phillips Road, Holden

Green . . lobster . . "Keep on Dancing" . . hunting . . architect . . (I'm impressed)

Manitor 4; Slide Rule Club 3; Intramurals 3.

RONALD EDWARD HARRIS
624 Shrewsbury Street, Holden

Blue . . "Eve of Destruction" . . millionaire

Manitor 3; Slide Rule Club 3; Intramurals 3.

KATHLEEN ANN HART
Miles Avenue, Holden

"Kathy" . . maroon . . lobster . . "Warsaw Concerto" . . music . . polyglot . . (Good grief)

National Honor Society 3, 4; Latin Club 1, 2, 3, 4 (secretary); Junior Classical League 1, 2, 3, 4; Biology Club 2, 3 (vice president); Slide Rule Club 3; Alpha Angles 1 (vice president), 2 (secretary); French National Honor Society 4.

SUSAN KAY HART
327 Shrewsbury Street, Holden

"Sue" . . blue . . popsicles . . Beatles . . secretary . . singing . . guitar . . (Hi, how's life!)

Glenbard H.S., Illinois 2, 3; Honor Roll 2, 3; Future Nurses Club; Chorus; Milwaukee Lutheran H.S. Wis. 9; Class Secretary; Science Fair, first prize.

ROBERT WILLIAM HARVEY
53 Holt Road, Holden

"Harv" . . blue . . lobster . . "You Were on My Mind" . . Cape Cod . . Skiing . . Girls . . Business . . (Too bad about that!)

Manitor 3; Basketball 1; Intramurals 3, 4; Baseball 1.

LINDA JEAN HASSAN
51 Suomi Street, Paxton

Dark blue . . steak . . steamed clams . . "You Were on My Mind" . . stock cars . . dancing . . secretary . . (I doubt it!)

Manitor 4; Future Business Leaders of America 3, 4.

DONNA B. HAWKINS
Goodnow Road, Princeton

"Hawk" . . British racing green . . tomato sandwiches . . "Moonlight Sonata" . . hockey . . skiing . . teacher

Future Teachers of America 3, 4; Spanish Club 1, 2; Future Nurses' Club 3; Field Hockey 1, 2, 3, 4; Gym Leader Corps 2; Yearbook; Showboat 1, 2, 3; Varsity Club 3, 4.

NANCY JEAN HAWKINS
Box 118 East Princeton

"Sam" . . pink . . lobster . . Georgie . . stockcar races . . hairdresser . . "I've Got You Babe" . . (I doubt it!)

Future Business Leaders of America 3; Future Homemakers of America 1, 2, 3, 4; Echo Staff 2, 3; Library Club 3, 4; Homeroom Representative 1, 2; Field Hockey (Manager 1).

DONNA ELIZABETH HAYES
146 Chapel Street, Holden

Blue . . popsicles . . "Exodus" . . skiing . . tennis . . (What a fleuve!)

Honor Roll 2; Future Teachers of America 3; French Club 1, 2, 3; Biology Club 2, 3; Slide Rule Club 3.

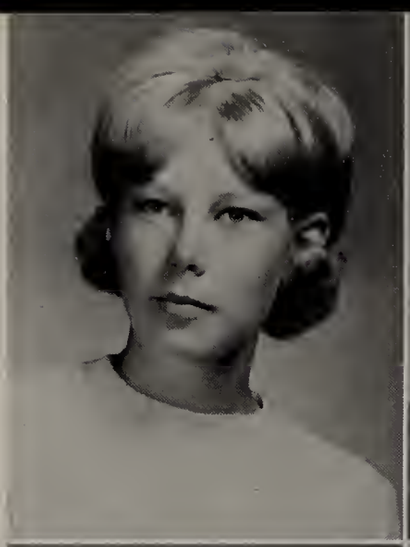

THOMAS ANSELM HEANEY
Campbell Street, Rutland

"Ween" . . blue . . bird . . "Early Morning Rain" . . Model "A" Ford . . hunting . . fishing . . Lee . . (I gut the jaus)

DAVID HEINILUOMA
Union Street, Holden

"Stein" . . red . . steak . . "Are You a Boy ar are You a Girl?" . . skiing . . pool . . drag racing . . hotel manager . . (Is that right?)

J.V. Football 1, 2.

THOMAS DAVID HEINOLD
R.F.D. North Row Road, Sterling

"Tom" . . green . . steak . . sports . . college . . (Oh Yea!)

Honor Roll 1, 2, 3, 4; National Honar Society 3, 4; Latin Club 1, 2, 3, 4; Junior Classical League 1, 2, 3, 4; Monitor 4; Slide Rule Club 3; Varsity Club 3, 4 (Treas. 4); Football 1, 2, 3, 4 (Co capt. 4); Spring Track 3, 4; Basketboll 1, 2, 3, 4; Junior Prom Committee; Senior Prom Committee; Student Council 3, 4; (Pres. Central Division of Moss. 4) Class President 3, 4; Yearbaok 4; Science Fair 3.

RICHARD DOUGLAS HELLE
Pommogussett Road, Rutland

"Richie" . . blue . . Her . . (Yes)

Latin Club 1, 2; Junior Classical League 1, 2; Ski Club 2; Junior Prom Committee; Science Fair 2 (Honorable Mention).

MARCIA JEAN HENDERSON
Highland Avenue, Holden

Yellow . . fig newtons . . "Wonderland by Night" . . dancing . . the beach . . boys . . teacher . . (Are you serious?)

Future Teachers of America 3, 4; Spanish Club 2, 3, 4; Y-Teens 1, 3, 4; Modern Dance Club 2; Honor Roll 2.

CAROL VIRGINIA HENNING
8 Briarcliff Lane, Holden

"Hen" . . green . . pickles . . "Black Betty" . . Friendly's . . (I've had it!)

Future Teachers of America 3, 4; Spanish Club 1, 2; Current Affairs Club 3, 4 (Treas. 4) Showboat 1, 2, 3, 4; Slide Rule Club 3; Future Nurses' Club 3, 4; Girls' Field Hockey 1; Varsity Cheering 3, 4; J.V. Cheering 1, 2; Junior Prom Committee; Senior Prom Committee; Class Cobinet 1, 2, 3; Spring Play 3; Yearbook 4.

DAVID EDWARD HENRICKSON
426 Bullard Street, Holden

"Dove" . . hom rodio KLZWY . . Air Force Acodemy . . electricol engineer . . Vespo . . jozz . . (I knew you'd be fozed)

Honor Roll 1, 2, 3, 4; French Club 2; Rodio Club 1, 2, 3, 4 (Technician 2, President 3, 4); Yeorbook; Alpha Angles 1, 2; Science Seminor; Science Foir Honoroble Mention 1, 2.

MARY FRANCES HENRY
49 Fairview Ave., Holden

"More" . . pizzo . . moroon . . skiing . . 'Unchoined Melody" . . MG's . . Friendly's . . (So what's new?)

Current Affoirs Club 1, 2, 3, 4 (Secretory 3, President 4); J.V. Cheerleading 2; Junior Prom Committee; Gym Leoders' Corps 1, 2, 3, 4; Ski Club 2; French Club 1, 2, 3; Yearbook.

PETER CLARK HICKEY
14 Brattle Street, Holden

"Pete . . homburgers . . "Around ond Around" . . blue . . mechonic . . girls . . cors . . (Well I'll be!)

ROBIN LEWIS HODGKINSON
Maple Street, Oakham

"Hodge" . . cronberry . . "Losing You" . . seo food . . morine biologist . . sports . . fishing . . swimming.

Honor Roll 2; Sponish Club 1, 2, 3; Intromurals 2; Bond 2, 3, 4; Baseboll 2.

SUSAN HOGLUND
Meeting House Hill Road, Sterling

"Haggy" . . cronberry . . lobster . . "Town Without Pity" . . skiing . . parties . . boys . . riding . . nursing . . doncing . . (Let's get with it)

Hopedole High School 1; J.V. Field Hockey 1, 2; Librory Club 2; Ski Club 1; Sponish Club 3; Future Homemokers 2; Future Nurses' Club 4; Tri-Hi-Y 2, 3; Junior Prom Committee.

BRUCE J. HOLDEN
Meeting House Hill Rd., Sterling

"Bruce" . . burnt umber . . fried cloms . . "The Eve of Destruction"

Chess Club 1; Lotin Club 2; Monitor 4; Slide Rule Club 3; Ski Club 2; Intromurols 4.

JOHN ROBERT HUGHES
10 Crystal Road, Paxton

"I Get Around" . . dork green . . lobster . . skiing . . pool . . girls . . cors . . boseboll . . bowling . . (Are you crazy?)

Lotin Club 1, 2; Biology Club 2; Cross Country 1; Winter Track 2, 3, 4; Spring Trock 3; Tri-Hi-Y 2, 3; Band 1, 2.

EDWARD BRUCE HUME
Main Street, Rutland

"Bruce". . cloms . . dotono blue . . boseball . . "Yesterdoy" . . skiing . . summer nights . . (Wotch it!)

Monitor 4; Hi-Y 2; Senior Prom Committee; Baseboll 2, 3.

KERRY OWEN HUNT
455 Wachusett Street,
Holden

"George" . . Nassau blue . . steak . . "Sloopy" . . engineer . . 55 blue Chev. . . girls . . parties . . swimming . . working . . (Sure Would)

Monitor

LINDA MAE HURD
23 Mayflower Circle,
Holden

Orchid . . steak . . "Climb Every Mountain" . . teacher . . sports

Honor Roll 1, 2; Future Teachers of America 3 (President 4); Latin Club 1, 2; Junior Classical League 1, 2; French Club 2, 3, 4; Basketball 1, 2, 3; Showboot 2, 3, 4.

STEPHEN ALLEN HUTNAK
North Street, Holden

"Hut . . blue . . cloms . . "Have I The Right" . . skiing . . swimming . . (Don't worry about tomorrow it'll come all by itself)

Band 1; Ski Club 2; Spring Track 4; Stamp and Coin Club 1, 2 Intramurals 2

PAULA LYNN JACKSON
154 Chapel Street, Holden

Blue . . "Stronger On the Shore" . . sirloin steak . . skiing . . folk music . . nursing

Honor Roll 2; Future Teachers of America 3, (Treasurer 4) Biology Club 2; Office 4

LOIS ANN JACOBSON
13 Pleasant Street, Holden

Blue . . pizza . . secretary . . "There But Poor Fortune" . . (Thot's true)

Future Business Leaders of America 3, 4; Office 4; Junior Prom Committee 3; Senior Prom Committee 4; Spring Play 2.

DEBORAH STROUT JANES
Malden Street, Holden

"Debbie" . . brown . . classical music . . teaching . . 4-H . . newspaper work . . reading

Biology Club 2; Library Club 2, (Secretary 3,) 4; Junior Prom Committee 3; Echo Staff 4.

WAYNE MOORE JARDINE
74 Raymond Street,
Holden

"Wayne-O" . . blue . . lobster . . "Say Something Funny To Me" . . Model A's . . girls . . travel . . skiing . . (No need!)

Monitor 4; Football 1, 2.

MARY LOUISE JARVIS
15 Walbridge Road,
Paxton

"Squeezie" . . yellow . . spaghetti . . "Yesterday" . . teacher . . Scituate . . folk music . . cooking . . swimming . . booting . . (C'est dommage)

Future Teachers of America 2, 4; French Club 3, 4; Monitor 3; Y-Teens 4; Junior Prom Committee 3; Senior Prom Committee 4; Gym Leader Corps 2; Yearbook 4

RICHARD LEWIS JENKINS
140 Davis Hill Road, Paxton

Blue . . cake . . "Catch Us If You Con" . . finish school . . automobiles . .

Future Formers of America 1, 2, 3, 4

STEPHEN HAROLD JENNETTE
Causeway Street, Holden

"Steve" . . "Is that right" . . green . . pizza . . "The Night Before" . . college . . sports

French Club 4; Football 4; Basketball 3, 4; Baseball 3, 4

ALAN PAUL JOHNSON
168 Parker Avenue, Holden

"A.J." . . "Are you kiddin' me" . . blue . . clams . . "Satisfaction" . . engineer . . skiing . . basketball . . cars . . swimming

French Club 2; Winter Track 1; Spring Track 1, 2, 3, 4; Junior Prom Committee 3; Class Cabinet 3; Intramurals 1, 2.

CAROLINE FRANCES JOHNSON
Laurelwood Road, Rutland

"That's too bad" . . blue . . "Eve of Destruction" . . hamburger . . teacher . . skiing . . swimming

Honor Roll 1, 2; Future Teachers of America 3, 4; French Club 1, 2; Y-Teens 1, 2; Office 4; Ski Club 2; Drama Club 4; Junior Prom Committee 3; Senior Prom Committee 4.

ELIZABETH ANN JOHNSON
South Nelson Road, Sterling

"Liz" . . green . . sweet & sour pork . . "How Dry I Am" . . folk music . . learn to do wheelies

Honor Roll 1, 2, 3, 4; National Honor Society 3, 4; French Honor Society secretary 3, 4; Biology Club secretary 2; Current Affairs Club 3, 4; Math Club secretary 1, treasurer 2, 3; Echo 1, 2, 3; Yearbook Staff 4; Science Seminar 1, 2;

JERELYN MARIE JOHNSON
4 Virginia Hill Road, Holden

"Jere" . . olive green . . spaghetti . . skiing . . "Where the Action Is" . . "I think you got a problem"

French Club 1, 2, 3; Biology Club 2; Showboat 2, 3, 4; Ski Club 2; Echo Staff 2, 3, 4.

MELANIE DALE JOHNSON
65 Main Street, Holden

"Mel" . . orange . . "Ain't No More Cane On This Brazos" . . banjo archeology . . rifle shooting . . archery . . science fiction . . speleology . . college . . peace corps

Honor Roll 2; Biology Club 2; Humanity Seminar

NANCY MARIE JOHNSON
Ridge Road, Rutland

"Nance" . . gum . . blue . . steak . . "Washington Square" . . skiing . . folk music

Monitor 4; Showboat 3; Future Business Leaders of America 3; Ski Club 2; Junior Prom Committee 3; Echo Staff 3, 4; Spring Play 3; Christmas Play 3; Pep Squad 1

STEPHEN ALLEN JOHNSON
River Street, Holden

"Steve" . . fried clams . . green . . "Summer Song" . . sports . . chemical engineer . . (What do you say?)

Honor Roll 1, 2, 3, 4; Latin Club 1, 2; Junior Classical League 1, 2; French Club 2, 3; Slide Rule 3; Varsity Club 3, 4 (President 4); Football 1, 2, 3, 4; Basketball 1, 2, 3, 4; Alpha Angles 1; Junior Prom Committee 3; Class Cabinet 3.

MARTHA CLARE JORDAN
Muschopauge Road, Rutland

"Marty" . . steak . . blue . . "Dear Heart" . . basketball . . bowling . . Grange . . physical education teacher (Don't worry about it.)

Honor Roll 1, 2, 3, 4; Basketball 1, 2, 3, 4.

JAMES LAWRENCE KANE
Union Street, Holden

"Jimmy" . . cheeseburgers . . blue . . "Yesterday" . . (Who's got a car?)

Honor Roll 1; Latin Club 1, 2; Junior Classical League 1, 2; Varsity Club 2; Freshmen Football; Basketball 1, 2; Intramurals 3.

SALLY IRENE KARLE
279 Pleasant Street, Paxton

"Sally" . . hamburgers . . hot fudge sundae with peppermint . . candy-apple red . . "I Got You Babe" . . waterskiing . . pro-football . . nurse (Ya don't know, do ya!!)

Honor Roll 1, 2; Spanish Club 1, 2, 3, 4; French Club 4; Future Nurses' Club 4; Field Hockey 4; Basketball 1; Ski Club 2; Showboat 2, 3, 4.

DAVID JEFFREY KARLSON
279 Brattle Street, Holden

"Jeff" . . lobster . . blue . . "Catch a Wave" . . surfing . . (You only live once, so make the best of it.)

Spanish Club 1, 2; Winter Track 3; Intramurals 3, 4; Slide Rule Club 4.

KATHLEEN ANN KEITH
260 South Main Street, Holden

"Kathy" .. lobster . . blue . . "The Sound of Music" . . sports . . swimming . . secretary (Don't worry.)

Honor Roll 1, 3; Showboat 3; Basketball 2, 3, 4 (Co-captain 4); Office 4.

KAREN KRISTINE KENERSON
Highland Avenue, Holden

"Karen" . . lamb and grape jelly . . yellow . . "True Love Ways" . . money . . Switzerland . . painting . . secretary (I don't care.)

J.V. Hockey 2; Future Business Leaders of America 3, 4.

SHARON ANNETTA KENNEDY
76 Princeton Street, Holden

"Craze" . . peanut butter and jam sandwiches . . pink . . "It Ain't Me Babe" . . folk music . . parties . . Europe . . secretary (Are my cheeks too red?)

Future Business Leaders of America 3, 4; Spring Play 2; Junior Prom Committee 3.

MARK STEPHEN KINGDON
1429 Main Street, Holden

"Luke" . . roast beef . . red . . "Theme from a Summer Place" . . football . . skiing . . teacher . . (Cool it!)

Football 1, 2, 3, 4 (Co-captain 4); Basketball 1; Winter Track 3; Latin Club 1; Spanish Club 2, 3; Monitor 4; Class Cabinet 1, 2, 4; Intramurals 3, 4; Varsity Club 3, 4 (Vice President 4).

RICHARD DAVID KOHLSTROM
223 Bailey Road, Holden

"Rich" . . roast beef . . blue . . "Eve of Destruction . . cars . . girls . . food . . chef (Life is a game of chance.)

Latin Club 2; Spanish Club 3; Monitor 4.

ROBYN-ANN KOSKI
Reservoir Street, Holden

"Robby" . . yellow . . "Moon River" . . blonde boys . . horses . . the Cape . . nurse (I give up, who did it?)

Spanish Club 1, 2; Monitor 4; J.V. Basketball 1, 2; Office 1; Majorette 1, 2; Student Council 4; Gym Leader Corps 2; Showboat 1, 3; Yearbook

WILLIAM EDWARD KOWALCZYK
Box 62 Clinton Road, Sterling

"Killer" . . steak . . green.

Slide Rule Club 3; J.V. Football 2; Football 3, 4; Varsity Club 3, 4.

VAHE KRIKORIAN
20 Pleasant Street, Paxton

"Von" . . sea food . . dark orange . . "Just Keep on Dancing" . . oil painting . . unusual women . . Engineer (Coal it, will you.)

Honor Roll 3; Slide Rule Club 3; Yearbook.

DEBORAH ANN KRISTOFF
Route #140, Sterling Junction

"Punkie" . . chicken . . blue . . "Treat Her Right" . . stock car races . . one special boy . . hairdresser (Is that right.)

Future Homemakers of America 1, 4

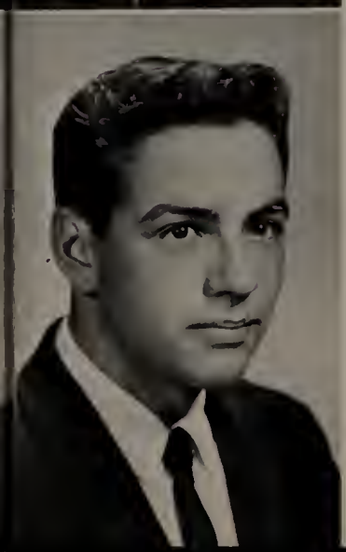

GERALD MICHAEL KRISTOFF
Route #140, Sterling

"Jerry" . . bubble gum . . chicken . . red . . girls . . happy (Think. It may be a new experience.)

French Club 1; Monitor 4; Slide Rule Club 3.

RONALD FRANCIS LADNER
29 Juniper Lane, Holden

"Ronnie" . . steak . . blue . . "Wanderer" . . golf . . pool (Are you kidding me?)

Honor Roll 1, 2, 3, 4; French Club 3; Slide Rule Club 3; Hi-Y 1, 2, 3, 4 (Treasurer 3, Vice President 4); Golf Team 3, 4; Science Fair 2.

PAULA JEAN LANCIANI
R.F.D., Leominster

"Loni" . . fried onion rings . . pink . . "Tommy" . . horses . . IBM operotor . . (You thinks so, huh?)

Future Business Leoders of Americo 3, 4; Future Homemokers of Americo 2, 3, 4; Echo Stoff 1, 2, 3, 4; Senior Ploy 4; Junior Prom Committee 3; Senior Prom Committee 4.

CHARLES HARRY LANE
8 Reservoir Road, Holden

"Chorlie" . . steak . . blue . . "Eve of Destruction" . . sports . . girls.

Vorsity Club 3, 4; Freshmon Football 1; Footboll 2, 3, 4; Bosketboll 1, 2, 3, 4; Boseboll 1, 2, 3, 4 (Coptoin 4).

RICHARD CAMILLE LANNEY
R.F.D. Bean Road, Sterling

"Rick" . . Chinese food . . block . . "Boot of Blue" . . Toujours Moi . . folk music . . sport cars . . electrician . . (I've got o mind to romble).

Notre Dome High School 1; Leominster High School 2; Ski Club 1; Science Fair 4; Radio Club 4; Physicol Science Club 4.

CAROL ANN LAPRADE
29 Oak Crest Road, Holden

Chop suey . . purple . . "Only Yesterdoy" . . "Holy Cross" . . skiing . . folk music . . French teocher . . (C'est lo vie, n'est-ce pos?)

Future Teochers of Americo 3, 4; French Club 1, 2, 3, 4; Showboat 1, 2, 3, 4; Monitor 3; Notionol Thespion Society 3, 4 (Secretory 4); Field Hockey 3; Juniar Pram Committee 3; Seniar Ploy Cast 4; Spring Ploy 3; Yeorbook Stoff 4.

PAUL HOWARD LARSON
306 Malden Street, Holden

"Moynord" . . coffee . . blue . . "Unchoined Melody" . . politicol offoirs . . Morines . . (Quite o bit, right owoy).

Footboll 2.

JOSEPH FRANCIS LAVERTY
31 Highland Park, Rutland

"Jae" . . all foods . . blue . . all songs . . moking maney . . to get out af school.

LIONEL JOSEPH LAVOIE
Camp Ground Road, Sterling

"Troin" . . well-done steok . . green . . "You Were on My Mind" . . girls . . to get out of the twelfth grode . . (Are you kidding me?)

DENNIS ALVA LEARD
310 Highland Street, Holden

"Duke" . . red.

LORNA ANNE Le BEAU
Hubbardston Road Box
105, Princeton

Pizza . . yellow . . "More" . . Sergio Franchi . . tennis . . folk music . . history teacher . . (Oh come now!)

Honor Roll 2, 3, 4; Future Teachers of America 3, 4; French Club 1; Chorus 1.

CAROL DONNA LEE
65 Scenic Drive, Holden

Baked potatoes . . blue . . "Blowin' in the Wind" . . "Art" . . folk music . . Fairlane . . French or elementary education teacher . . (Oh, You must be kidding!)

Honor Roll 2, 4; High Honor Roll 1, 3; National Honor Society 3, 4; Spanish Club 3, 4; French Club 1, 2, 3, 4 (Secretary 2, Vice President 3, President 4); French National Honor Society 3, 4; Spanish National Honor Society 4; Alpha Angles 1, 2; Junior Prom Committee 3; Senior Prom Committee 4; Class Cabinet 3, 4; Yearbook 4.

GENE EDWARD LEMAY
Reservoir Street, Holden

"Black Belt" . . chocolate cake . . black . . "Keep on Dancing" . . girls . . cars . . to get an education from the Navy . . (Ask me if I care)

Cross Country 2; Freshman Football 1.

JANE ELIZABETH LEWIS
24 Glenwood Street, Holden

"Free" . . fried clams . . warm orange . . "Cry in My Room" . . Rockin' Ramrods . . boys . . art . . art teacher . . (Admit it's a treat)

Monitor 3; Field Hockey 2 (manager).

WAYNE RAYMOND LIND
101 B Main Street, Holden

Food . . blue . . ice hockey . . girls . . cars . . commercial artist.

Ice Hockey 1, 2, 3, 4 (Captain 4); Junior Varsity Baseball 1; Freshman Football 1; Cross Country 4; Junior Prom Committee 3; Senior Prom Committee 4.

RALPH PARKER LINTON
Edson Avenue, Rutland

Fried scallops . . red . . "You Were on My Mind" . . music . . teacher or business manager . . (If you don't know, how should I?)

Northeast High School, Fort Lauderdale, 2; Chorus 2 (Music Manager); Glee Club 3, 4; French Club 4.

ANDREW BARRY LISTON
25 Damon Road, Holden

"Andy" . . roast beef . . blue . . "A Taste of Honey" . . skiing . . swimming . . moth . . (Hark!)

Forest Grove Junior High, Worcester 1; North High School 2 (First term); Honor Roll 1, 2, 3, 4; National Honor Society 3, 4; Latin Club 3, 4; Junior Classical League 3, 4; Biology Club 3; Slide Rule Club 3, 4; Ski Club 2; Band 1, 2, 3, 4; Senior Prom Committee 4; Yearbook Staff 4 (Co-editor).

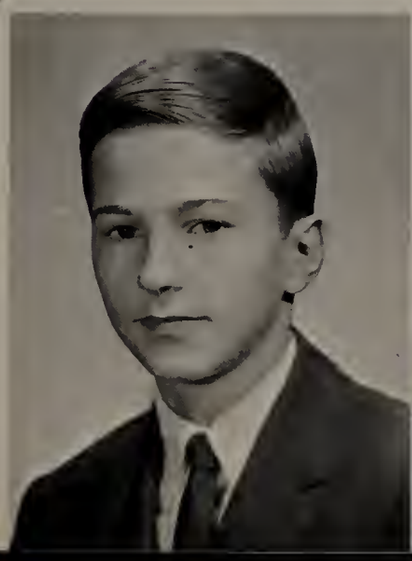

MARY ANN LISTOWICH
Oakdale Road, Sterling Junction

"Mare" . . pizza . . navy blue . . "Louie, Louie" . . boys . . Stingrays . . Friendly's . . medical technologist . . (Hi, how are ya?)

Future Teachers of America 3, 4 (Secretary 4); French Club 1, 2, 3, 4; Biology Club 2; Slide Rule Club 3; Field Hockey 4; Office 3, 4; Junior Prom Committee 3; Senior Prom Committee 4; Senior Play Cast 4; Yearbook 4.

MARY ANN LONERGAN
Old Turnpike Road;
Oakham

"Mary Ann" . . lime sherbert . . green . . "Tonight" . . college . . Triumph . . (Curses)

Honor Roll 1, 3, 4; Future Teachers of America 3, 4; French Club 1, 2, 3, 4; Slide Rule Club 3; Alpha Angles 1, 2; Junior Prom Committee 3; Yearbook 4.

RICHARD LEWIS LOVELL
Justice Hill Road, Sterling

"Wretched" . . orange . . hamburger . . "Karen" . . artist . . skiing . . art . . "K" . . (That could be a problem)

Honor Roll 1; French Club 1; Showboat 1, 2, 3; Monitor 4; Junior Prom Committee; Senior Prom Committee; Yearbook 4.

SHARON ANNE LUDDEN
311 Richards Avenue,
Paxton

Blue . . cheese . . "It's All Right Ma I'm Only Bleeding" . . choir director and organist . . folk music . . organ . . guitar . . (Don't ask me!)

High Honor Roll 1, 2, 3, 4; National Honor Society 3, 4; Latin Club 1, 2, 3, 4; Junior Classical League 1, 2, 3, 4; Biology Club 2; Glee Club 1, 2, 3, 4; Girls' Choral Group 3, 4; Prize for UN Test 3; German Club 4.

SANDRA LOUISE LUFKIN
Main Street, Rutland

"Sandy" . . cranberry . . pizza . . "In Crowd" . . secretary . . Dennis . . (Forget it)

Homemakers' Club 2; Junior Prom Queen

DAVID JOSEPH LUHTA
8 Parker Avenue, Holden

"Dave" . . red . . chicken chow mein . . aviation mechanic . . cars . . football . . basketball . . "Ain't It True Girl"

Radio Club 1.

JOSEPH MICHEAL LUKSHA
Redstone Hill, Sterling

Candy blue . . "Wendy" . . steak . . engineer

Hockey 1, 2; Football 2.

PAUL ERNEST LUUKKA
Glenwood Road, Rutland

"Pants" . . blue . . green . . hash or liver-bacon-onions, strawberry shortcake . . "Kansas City Star" . . accordion . . cook . . (Why?)

Future Business Leaders of America 3, 4; Spanish Club 4; Senior Play 4.

CRAIG RODERICK McCOLL
65 Kendall Road, Jefferson

"McCool" . . blue . . ice cream . .

Honor Roll 2, 3; Latin Club 1, 2; Varsity Club 3, 4; Football 1, 2; Cross Country (co-captain) 3, 4; Spring Track (co-captain) 2, 3, 4; Basketball 1, 2, 3, 4.

LEIGHTON STUART McDOWELL
Pine Street, Sterling

"Leigh" . . pizza . . blue . . "My Girl" . . cooking . . chef.

JOHN A. McGEEVER
Main Street, Sterling

Lobster . . blue . . cars . . mechanic

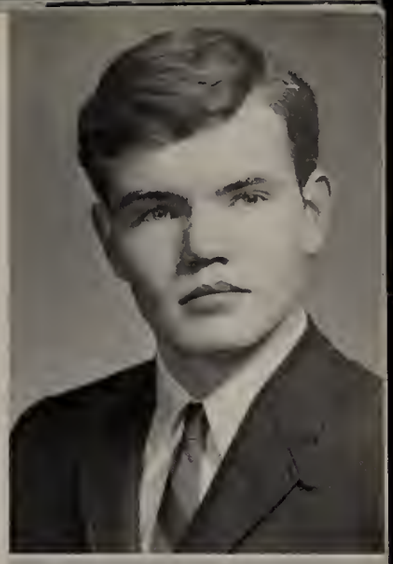

BRUCE WOOD McKEON
33 Sherwood Drive, Holden

Idaho baked potato . . green . . "Little Deuce Coupe" . . stock racing . . cars . . designing.

Audio-visual 2, 3, 4.

BERTON WILLIAM McLAIN
8 Clinton Avenue, Sterling

"Bud" . . Italian food . . blue . . "Louie, Louie" . . . sports . . girls . . landscaper . . (What else is new?)

Football 1; Intramurals 3.

WAYNE THOMAS McMAHON
Laurel Hill Lane, Holden

Blue . . "Pipeline" . . astronamy . . electronics.

Radio Club 2; Stamp and Coin Club 1, 2; Monitor 4.

JOYCE ELEANOR McMASTER
Route 140, West Sterling

"Scatch" . . lobster . . blue . . "Please Love Me Forever" Marines . . Nursing . . (Heavens!)

Spanish Club 1, 2, 4; Gym Leader Corps 2, 3, 4; Chorus 2; Tri-Hi-Y 2, 3, 4.

JOHN ROGER MacDOUGALL
294 Pleasant Street, Paxton

"Mac" . . Italian faad . . blue . . Louie, Louie" . . girls . . sports . . teacher . . (Wipe out.)

Hanar Roll 2; French Club 1, 4; Monitor 3; Intramurals 3, 4; Hi-Y 3, 4, (Treasurer 3, Vice President 4); Ski Club 2.

THOMAS ROBERT MacDUFF
Ball Hill Road, Princeton

"Tom" . . venison . . green . . "Louie, Louie" . . boots . . Merchant Marines.

Band 1; Gym Leader Corps 3, 4; Audio Visual.

JOYCE LYNN MANNILA
149 Grove St., Paxton

Blue & cronberry . . steok . . tennis . . basketball . . The Cope . . Junior College

Sponish Club 1; Future Business Leaders 3, 4; Basketboll 1, 2, 3, 4; Monitor 3, 4; Showboot 3; Senior Prom Committee 4.

STEPHEN WILLIAM MANTY
72 Parker Ave., Holden

"Ginstealer" . . blue . . Chinese chow mein . . "The Girl from Iponema" . . books . . trovel . . (You wouldn't believe it.)

Honor Roll 1, 2, 3, 4; French Club 3; Echo Literoture Contest.

CHRISTINE MARSH MARSH
Fairview Ave., Rutland

Green . . cheeseburgers . . Chris . . "Sloopy" . . music . . sax . . knitting . . college

Honor Roll 1, 2, 3, 4; French Club 1, 2, 3, 4; French National Honor Society 3, 4; Monitor 3; Band 2, 3, 4.

KENDALL CHAFFEE MARSH
42 Boyden Road, Holden

"Ken" . . "Duncan" . . blue . . Roast Duck . . "Good Night, Irene" . . photos . . coins . . old stuff . . travel.

Stamp and Coin Club (Corresponding Secretary); Yearbook; Photography Club; Senior Play Cast.

JOHN DAVID MARTELLI
Main St., Rutland

"Hammn" . . red . . steok . . "girls" . . construction . . (No static)

DANIEL JOHN MARTIN
Sunset Drive, Sterling

"Dan" . . purple . . pizza . . "Little Girl" . . cars . . mechonic

Cross Country 2, 3; Winter Trock 2; Spring Trock 2.

ELLYN JUDITH MASON
Mountain Road, Princeton

"Elly-mae" . . blue . . red licorice . . "Climb Every Mountain" . . bubble gum . . pigtoils . . skiing . . Social Work

Honor Roll 1; French Club 4; Showboat 3, 4; Slide Rule 3; Field Hockey 4; Spring Play 3; Yearbook 4; Class Cabinet 4; Stoneleigh Prospect 1, 2; Student Council 2. J.V. Soccer 2

MAUREEN CLAIRE MATTHEWS
222 Bailey Road, Holden

"Myrtle" . . blue . . pot roast . . "Are You A Boy or Are You A Girl" . . poetry . . swimming . . "Billy . . (Holy Toledo!)

Speech Club 2, 3, 4; Library Club; Future Homemakers of America; Junior Prom Committee 3; Senior Play 4; Spring Play 3.

PAULA ELLEN MATTHEWS
Box 93, Mountain Road,
Princeton

"Poul" . . fried clams . . pink . . "Sounds of Silence" . . gum . . hockey . . skiing . . nurse . . (I didn't.)

Honor Roll 2, 3, 4; French Club 1, 2, 3, 4; Showboat 1, 2, 3, 4; Monitor 4; Future Nurses' Club 3, 4; Field Hockey 1, 3, 4; Chorus 1; Junior Prom Committee 3, Senior Prom Committee 4; Gym Leader Corps 3, 4; Spring Play 3; Yearbook 4.

MARCIA EMILY MATTSON
133 Maple Avenue, Rutland

"Morcia" . . pizza . . green . . "Climb Ev'ry Mountain" . . A.F.S. . . . folk singers . . Germany . . social worker . . (I see.)

Honor Roll 1, 3, 4; High Honor Roll 2; National Honor Society 3, 4; Future Teachers of America 3, 4; French Club 1, 2, 3, 4; French National Honor Society 3, 4; Glee Club 2, 3, 4; Alpha Angles 1, 2; Senior Prom Committee 4; A.F.S. student in Germany.

ROBERT RUSSELL
MATTSON
89 Stoneleigh Road,
Holden

"Chubbs" . . steak . . blue . . "Eve of Destruction" . . swimming . . golfing . . tennis . . engineer . . (I doubt it!)

Honor Roll 1, 2, 3, 4; National Honor Society 3, 4; Latin Club 1, 2; Junior Classical League 1, 2; French Club 2, 3; Slide Rule Club 3; Intramurals 3, 4; Alpha Angles 1; Science Fair Honorable Mention 1, 2.

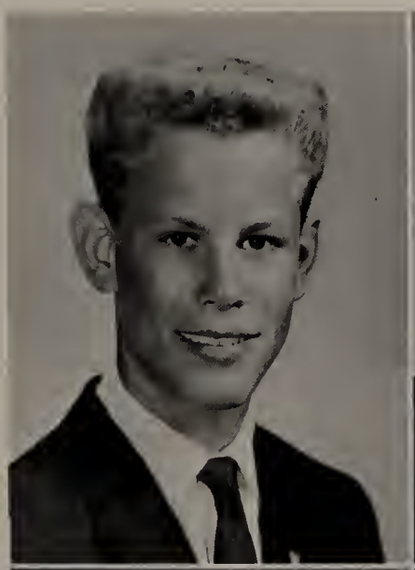

JAMES MILBURN MAY
3 Westview Street, Holden

"Diego" . . black . . Spanish classical guitar . . folksinging . . languages . . history . . (Hey, boy!)

LINDSAY McCALL
MAXWELL
Box 173, Rutland Road,
Oakham

"Lynn" . . Italian food . . blue . . "Like a Rolling Stone" . . Barre . . skiing . . swimming . . nurse . . (He's cute!)

Northbrookfield High School 1, 2; Monitor 4; Future Nurses' Club 4; Art-typing Club 2.

PAULINE ANNE
MEDLINSKAS
9 Forest Hill Drive,
Rutland

Steak . . green . . "Same Enchanted Evening" . . drama . . music . . sports . . teacher . . (Afraid not.)

Future Teachers of America 4; French Club 1, 2, 3, 4; Monitor 3, 4; National Thespian Society 1, 2, 3, 4; (Treasurer 4); Y Teens 1, 3, 4, (Secretary 3, Vice President 4); Glee Club 3, 4; Drama Club 3, 4; Junior Prom Committee 3; Senior Prom Committee 4; Spring Play 3; Christmas Play 4; Yearbook 4.

JOHN BRIAN MILLS
264 Lovell Road, Holden

"Slim" . . onion soup . . green . . skiing . . archery . . money.

Honor Roll 3; Chess Club 1, 2, 3, 4; Slide Rule Club 3, 4; Cross Country 3; Hi-Y 2, 3, (Treasurer 3); Band 1, 2, 3, 4; Senior Play 4.

DALE ELAINE MINASIAN
Pleasant Dale Road, Rutland

"Dale" . . fried chicken . . blue "Same Enchanted Evening" . . art . . Siamese cats . . horseback riding . . interior decorating . . (Hi there.)

Spanish Club 1; Junior Prom Committee 3; Senior Prom Committee 4; Science Fair 1.

RICHARD HAROLD MONAHAN
347 Highland Street, Holden

"Dick" . . green . . pizza . . "End of the World" . . English teacher . . girls . . cars . . tennis . . (Girls, girls, girls)

J.V. Football 1, 2; Monitor 4.

DEBORAH LEE MOORE
Rowly Hill Road, Sterling

"Debbie" . . blue . . pizza . . "Yesterday" . . hairdresser . . boys . . (Nifty or what?)

Bartlett High 1, 2, 3; Class Party Committee 2.

JOHN REED MOORE
Main Street, Sterling

Red . . steak . . "Sloopy" . . college . . tennis . . bowling . . (You don't say!)

Intramurals 3, 4.

GAIL ELIZABETH MORRIS
22 Briarcliff Lane, Holden

Brown . . french fries . . "Codine" . . peace corps . . the Cape . . folk music . . Highland Street Friendly's . . (Just cool it!)

Future Teachers of America 3, 4; French Club 3, 4; Monitor 4; National Thespian Club 3; Future Nurses' Club 4; J.V. Cheering 3; Office 3; Ski Club 2, 4; Alpha Angles 2; Drama Club 3; Christmas Play 3.

RICHARD PEARSON MORSE, JR.
31 Wyoming Drive, Holden

"Dick" . . maroon . . meatball grinders . . "Eve of Destruction" . . college . . flying . . skiing . . bowling . . (What's up?)

Intramurals 3, 4.

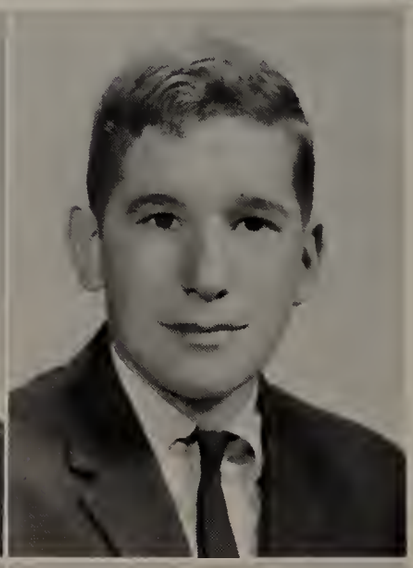

BRUCE ALTON MURRAY
Kilbourne Road, Sterling

"Bruce" . . red . . steak . . "Red Roses For a Blue Lady" . . cars.

DONLIN K. MURRAY
R.F.D. Upper North Row Road
Leominster

"Don" . . blue and yellow . . spaghetti . . "500 Miles Away From Home" . . cars . . girls.

Monitor 4; Basketball Manager 2; Junior Prom Committee.

THOMAS MICHAEL MURRAY, JR.
1 Brentwood Drive, Holden

"Tom" . . blue . . roast beef . . "Mood Indigo" . . journalist . . New York University . . jazz . . (Groovy!)

Honor Roll 1, 2, 3, 4; National Honor Society 3, 4; French National Honor Society 4; Math Club 1, 2; Photography Club 1, 2 (Sec. 2); Echo Staff 3; Yearbook Staff 4; Science Fair 1 (Honorable Mention).

DIANE LILY NARVA
Glenwood Road, Rutland

"Diane" . . blue . . Italian food . . "Yesterday" . . key punch operator . . skiing . . (Poor Tookie!)

Honor Roll 1; Monitor 3, 4; Library Club 1; Future Business Leaders of America 3, 4; Y-Teens 1; Ski Club 4.

GERALD FRANCIS NELSON
Redstone Hill, Sterling

"Jerry" . . red . . fillet of sole . . "And I Love Her" . . engineer . . girls . . cooking . . Newport . . (I'm sorry)

Monitor 4; Senior Play 4; Math Fair 2 (Honorable Mention); Fitchburg State Teachers Industrial Arts Fair (Certificate of Merit)

BETSY BRADFORD NEWELL
15 Deane Avenue, Holden

"Bets" . . cranberry . . grinders . . Beach boys . . Exeter Academy . . tennis . . mountain climbing . . doctor . . (Hi ya!)

Honor Roll 1; High Honor Roll 2, 3, 4; National Honor Society 3, 4; Latin Club 1, 2, 3, 4; Junior Classical League 1, 2, 3, 4; Biology Club 3, 4; Glee Club 1; 2, 3, 4; (Pres. 4); Chorus 1, 2, 3, 4; Senior Play Cost 4; Science Fair 3 (Honorable Mention); German Club 3, 4; (Pres. 3, Treas. 4); Field Hockey 1, 3; Varsity Club 3, 4; Slide Rule Club 3, 4; Basketball 2 (Manager); Alpha Angles 1; Junior Prom Committee; Senior Prom Committee; Yearbook 4.

STEPHEN BERTRAM NEWELL, II
109 Lovell Road, Holden

Blue . . lamb chops . . teoching . . "The Sound of Music" . . (Seriously!)

Future Teachers of America 4; Monitor 3; National Thespian Society 2; Spring Track 3, 4; Hockey 3 (Manager); Tri-Hi-Y 1; Glee Club 3, 4; Christmas Play 3; Baseball 2 (Manager)

CYNTHIA RUTH NORTON
31 Mayflower Circle, Holden

"Snort" . . red . . onion rings . . "Eve of Destruction" . . medical technologist . . Tech Friendly's . . Corvettes . . (What a hud!)

Honor Roll 2; Future Teachers of America 3, 4; (Vice Pres. 4); Latin Club 1, 2; Junior Classical League 1, 2; French Club 2, 3, 4; Showboat 2, 3; Monitor 4; Office 4.

MICHAEL ROBERT NOWICKI
Salisbury Street, Holden

"Mike" . . green . . toasted meatball grinders . . "Cape Cod" . . raise homing pigeons . . college . . ice fishing . . cross country . . (What a character!)

Honor Roll 3; Spanish Club 1; Spanish National Honor Society 1; Monitor 4; Varsity Club 2, 3, 4; Cross Country 1, 2, 3, 4; Winter Track 1, 2, 4; Spring Track 1, 2, 3, 4.

HENRY LAWRENCE NOYES
Oakdale Road, West Sterling

"Hank" . . blue . . chicken . . "You Were On My Mind" . . auto mechanic . . girls . . (I doubt it!)

Monitor 4.

CAROL ANN NYGARD
1727 North Main Street, Jefferson

Green . . pizza . . "Surfer Joe" . . peace corps . . skating . . loafing . . money.

Spanish Club 1; Science Fair 1.

WILLIAM VICTOR OGERT
Boutelle Road, Sterling

"Bill" . . red . . cheeseburgers . . "House of the Rising Sun" . . girls . . cars . . draftsman . . (That's the way it goes)

Winter Track 2; Photography Club 4.

STEVEN GEORGE OLSON
Newell Road, Holden

"Stev" . . red . . apple pie . . loofing . . eoting . . (Who knows?)

J.V. Football 1, 2; J.V. Basketball 2 (Manager 2); Future Business Leaders of America 3.

JOHN EDWARD
O'MALLEY
Bean Road, Sterling

Blue . . hamburgers . . "Slowdown" . . electric guitar.

Honor Roll 2.

BRIAN H. ORR
Heywood Road, Sterling

Green . . fried clams . . "Taste of Honey" . . Jaguars . . Peace Corps . . (Good thinkin')

Latin Club 1, 2, 3; Junior Classical League 1, 2, 3; Slide Rule Club 3.

GLEN ROY OSBORNE
182 Nola Drive, Holden

"Chats" . . green . . lobster . . "Lemon Tree" . . pop-songs . . sports . . professional sportsman . . (Hey, let's do something different!)

French Club 1, 2; Hi-Y 1, 2, 3.

SALLY DIANE OSTERGARD
24 Lowell Avenue, Holden

"Sal" . . green . . fried chicken . . "Moon River" . . dances . . sports . . teacher . . (Are you kiddin' me?)

Honor Roll 1, 3; Chess Club 1; Latin Club 1, 2, 3, 4, (Rec. Sec. 3); Junior Classical League 1, 2, 3, 4; Spanish Club 3, 4; Biology Club 2; Library Club 1; Glee Club 1, 2, 3, 4; Junior Prom Committee; Senior Prom Committee; Yearbook Staff 4.

ELLIS CHARLES PAAKKONEN
38 Nola Drive, Holden

"Chuck" . . burgundy . . pizza . . "Surfin' Safari" . . swimming . . pool . . coins . . doctor.

Latin Club 1, 2; Biology Club 2; Slide Rule Club 3; Stamp and Coin Club 2; Intramurals 3.

ROBERT WAYNE PACKARD
134 Brattle Street, Holden

"Baobs" . . raspberry red . . Hawaye hamburgers . . "Sins of t Family" . . Mary Lou . . sta trooper . . (HUH?)

J.V. Football 1, 2; Winter Track 2, Class Cabinet 1 (Homeroom Representative).

ANN LOUISE PALENIUS
9 Mower Street, Paxton

Blue . . pizza . . french . . basketball . . teacher . . (Whoop de doo!)

Honor Roll 1, 2; Future Teachers of America 4; French Club 1, 2, 3, 4; Monitor 4.

SUSAN PALMER
39 Streeter Road, Paxton

"Susie" . . navy blue . . sundoes . . "You Were On My Mind" . . horses . . teocher . . (O.K.!!!)

Spanish Club 1, 2, 3, 4; Future Homemakers of America 1; Gym Leader Corps 4; Future Teochers of America 4; Showboot 3; Echo 4.

DONNA MARIA PANDISCIO
Clemence Avenue, Sterling

"Dipsy" . . blue . . spaghetti . . "Crying" . . Roger . . twirling . . certified public accountant . . (For Heaven's sake!)

Showboat 2; Notional Thespian and Speech Club 2, 3, 4; Future Business Leaders of America 3, 4; Majarettes 1, 2, 3; Junior Prom Committee; Class Cabinet 3 (Homeroom Representative); Spring Play 2.

JUDITH ELAINE PARQUETTE
272 Maple Avenue, Rutland

"Judy" . . blue . . peaches and strawberries . . "Let It Be Me" . . dramatics . . skiing . . Worcester Academy . . (My hair was lightened by the sun!)

Future Teachers of America 4; Spanish Club 1, 2, 3; Y-Teens 1, 2, 3, 4; Spring Play 2.

NANCY JEAN PATTERSON
20 Harold Street, Holden

"Nan" . . yellow . . peanut butter and honey sandwiches . . "Jamaico Farewell" . . L.R.Y. . .teacher . . (No man is an island . . .)

Hanor Roll 1, 2, 3, 4; National Honor Society 3, 4; Future Teachers of America 4; Biology Club 2; Monitor 2; Slide Rule Club 3; Future Homemakers of America 1; Alpha Angles 1, 2; Senior Prom; Closs Cabinet 2 (Homeroom Representative); Gym Leader Corps 3; Yeorbook 4.

ROBERT BRAYNARD PEABODY
85 Highland Street, Holden

"Bob" . . blue . . grapefruit and bananas . . "Zorba's Dance" . . biology . . mountain climbing. . . dittogist . . (Fine!)

Honor Roll 1, 2, 3, 4; National Honor Society 3, 4; French Club 3, 4; Biology Club 1, 2, 3 (Fres. 2, 3); Slide Rule Club 3; Intramurals 4; Alpha Angles 1, 2; Yearbook 4; Science Fair 1 (Second place); Math Fair 1, 2 (Second place); Science Seminar 3, 4.

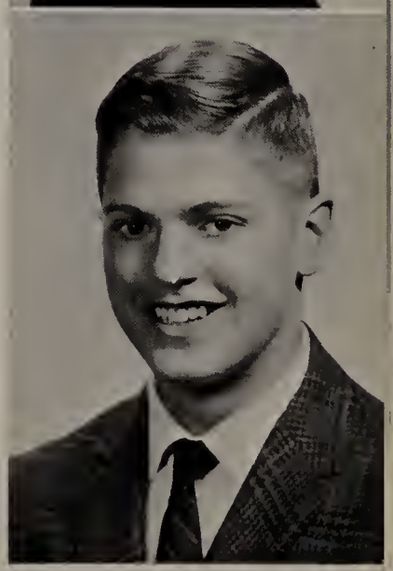

RONALD WAYNE PEARSON
233 Chapel Street, Holden

"Ron" . . blue . . lobster . . skiing . . cars . . girls . . hunting . . work.

PATRICIA ANN PEESO
School Street, Sterling

"Pot" . . maroon . . steak . . "Unchained Melody" . . horses . . woterskiing . . sports . . physicol education teacher.

Monitor 4; Varsity Club 4; Girls' J.V. Basketboll 1; Girls' Varsity Bosketball 1, 2, 3, 4 (Co-coptoin 4)

DAVID RAYMOND PELLETIER
6 Kenwood Road, Holden

"Dave" . . burgundy . . pizzo . . "You Were On My Mind" . . girls . . rich bum . . (Wonno bite?)

J.V. Basketboll 1.

CAROL JEAN PENTILLA
196 West Street, Paxton

"Piggie" . . blue . . sundaes . . "You Were On My Mind" . . drowing . . music . . commercial artist . . (I don't know)

French Club 1, 2; Tri-Hi-Y 2; Junior Prom Committee; Senior Prom Committee.

KAREN JANICE PETERSON
101 Nelson Street, Holden

"Pete" . . blue . . steok . . "Younger Than Springtime" . . skiing . . painting . . "R" . . teacher . . (That's what you think!)

Honor Roll 1, 2, 3, 4; Chess Club 1; Latin Club 1, 2, 3, 4; Junior Clossicol Leogue 1, 2, 3, 4; Sponish Club 3, 4; Sponish Notionol Honor Society 4; Bialogy Club 2; Showboat 2; Slide Rule Club 3; Glee Club 1, 2, 3; 4; Junior Prom Committee (Steering Committee); Senior Prom Committee; Yearbook Staff; Science Foir 2.

KURT WILLIAM PETERSON
90 Woodland Road, Holden

Moroon . . lobster . . "Edlewiss" . . photomicrography & microscopy . . archery . . golf . . biology teacher . . (The journey of a thousand miles begins with just o single step)

Honor Roll 1, 2, 3, 4; Biology Club 1, 2.

LINDA JEAN PETTEE
51 Shrewsbury Street, Holden

"Lin" . . red . . homburgs . . "Michael" . . skiing . . tennis . . skateboarding . . nurse . . (WOW!)

Spanish Club 3, 4; French Club 2; Biology Club 2; Nationol Thespian and Speech Club 3, 4; Future Nurses' Club 3, 4.

CHARLES RICHARD PICKETT, JR.
Walnut Street, Rutland

"Charlie" . . emerold green . . fried chicken . . "The House of the Rising Sun" . . rifles . . shooting . . architecturol engineer . . (Oh the heck with it!)

Honor Roll 1, 2, 3, 4; Sponish Club 1; Slide Rule Club 3; Cross Country 2, 3; Spring Track 3; Alpha Angles 1.

MARY-LYNNE PIERCE
5 Wildwood Road, Holden

"More" . . olive green . . ice cream "More" . . Ferrante & Teicher . . Tech . . trovelling . . Foreign Service . . (Anyone wont o life sover?)

Honor Roll 1, 2, 3, 4; Future Teochers of Americo 3; Lotin Club 2, 3, 4; Junior Clossicol League 2, 3; Biology Club 2; Office 3, 4; Junior Prom Committee; Senior Prom Committee Yearbook Staff 4; German Club 3, 4 (Vice-Pres. 3); Holy Family High School 1; Student Council 1; School Yearbook 1.

WILLIAM H. PLOUFFE
Worcester Road, Sterling

"Bill" . . blue . . steok . . "End of the World" . . Jeonne . . cors . . mechonicol engineer . . (YA, sure!)

JAN ROEDER POLHEMUS
Johnson Road, Sterling

Moroon . . Steok . . Beoch Boys . . aeronoutical engineering . . flying . . surfing . . (Surf's up.)

Freshmon—Tappon Jr. High, Michigon Sophomore—Woshington & Lee, Virginio; Soccer 1, 2; Gymnastics 1; Swimming 1; Slide Rule Club 4; Crass Country 4; Winter Trock 1, 2, 4; Spring Trock 1, 2, 3, 4.

VIRGINIA BARBARA POWELL
34 Chestnut Hill Road, Holden

"Ginny" . . blue . . fried clams . . Far Eostern History . . water skiing . . college . . Peoce Corps . . Foreign service . . (Too Bad.)

Hanar Roll 1, 2, 4; French Club 1, 2, 3, 4; Junior Prom Com. 3; Senior Prom Com. 4.

SUSANNAH FRANKLIN PRICE
2 Malden Street, Holden

"Sukey" . . red . . fried clams . . "Donna, Danna" . . basketball . . dancing . . (Nope.)

Honor Roll 1, 3, 4; Notionol Honar Society 3, 4; French Club 2, 3, 4; Basketball 1, 2, 3, 4; Glee Club 2, 3, 4; Gym Leaders Corps 1, 2, 3, 4.

ROBERT ALBERT PRINSEN
Sterling Junction, Sterling

"Bab" . . red . . chocolate ice cream . . "Stars and Stripes Farever" . . art . . corpenter.

RICHARD EVERETT RAMPSI
46 Stoneleigh Road, Holden

"Roms" . . lobster . . green . . "The Eve of Destruction" . . social worker . . girls . . '57 Ford . . parties.

Sponish Club 1, 4.

MARK WARREN RAYLA
8 Alpha Road, Holden

Blue . . pizza . "You Were on My Mind" . . dentist . . sports . . girls . . pool . . (I don't know)

Sponish Club 1, 2, 3 (Treasurer 3); Slide Rule Club 3; Stamp & Coin Club 3, 4 (Treosurer 3); Football 1, 2 (Monager); Winter Track 1 (Manager); Spring Track 1 (Manager); Intramurals 3, 4; Junior Prom Com. 3; Senior Prom Com. 4; Golf Club 3.

SANDRA JEAN RAYMOND
12 Bancroft Road, Holden

"Sondi" . . pizzo . . Navy blue . . "Mare" . . Secretory . . football gomes . . (Where's Beth?)

Spanish Club; French Club 1; Showboat 3; Tri-Hi-Y 2, 3; Juniar Prom Com. 3; Senior Prom Com. 4; Yearbook (Secretary) 4.

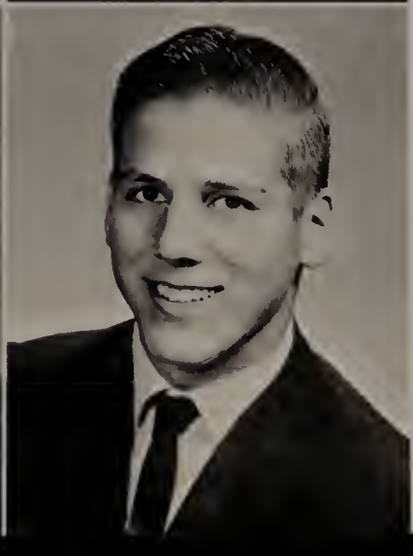

WILLIAM LOVELAND REAM
1714 North Main Street, Jefferson

"Block" . . blue . . fried clams . . "Some Enchanted Evening" . . sports . . to be o great person!

Honor Roll 1, 2, 3, 4; Notionol Honor Society 3, 4; French Club 1, 2, 3, 4 (Treosurer 3); Varsity Club 3, 4; Football 1, 2, 3, 4; Spring Track 3, 4; Basketball 1, 2, 3; Alpha Angles 1; Homeroom Representative 3, 4.

PHILIP XAVIER REID
1 Center Drive, Paxton

"Phil" ... blue ... roast beef ... "Subterranean Homesick Blues" ... dentist ... Bob Dylan ... folk music ... girls ... (Tell me about it!!)

St. John's 1, 2, 3; Newspaper 1; Ski Club 2, 3; Intramural Basketball 2, 3; Student Council 3; Junior Prom Committee 3; Monitor 4; Class Vice-President 2; Class President 3.

LINDA LEE RICHARDSON
Main Street, East Princeton

"Thistle" ... blue ... Fritos ... "Prism Song" ... to live ... Allen ... (Good Hank)

J.V. Basketball 1, 2; Office 3; Junior Prom Committee; Senior Prom Committee.

MARION F. RICHARDSON
74 Richards Avenue, Paxton

Blue ... hamburgers ... "Yesterday's Gone" ... horses ... skiing ... nurse ... (Unbelievable).

Honor Roll 2; High Honor Roll 1, 3, 4; Latin Club 4; French Club 1, 2, 4; French National Honor Society 3, 4; Future Nurses Club 3, 4 (Treasurer)

DEBORAH ANNE ROBINSON
40 Surrey Lane, Holden

"Debbie" ... turkey ... blue ... "Spanish Harlem Incident" ... Bob Dylan ... physical therapy ... Highland Street Friendly's ... (I care right!!)

Future Teachers of America 4; French Club 1, 2, 3, 4; Monitor 3; Nurses Club 3, 4 (Historian); Junior Prom Committee 3; Showboat 3; Honor Roll 2; Senior Play Cast 4; Spring Play 3.

MARION LEE ROBINSON
434 Grove Street, Paxton

"Marion" ... yellow ... water skiing ... Rod ... biology ... spaghetti ... "You Were on My Mind" ... (Ish!!)

French Club 2, 3; Showboat 2, 3, 4; Senior Prom Committee

PHILIP EDWARD ROBINSON
25 Maple Street, Paxton

"Robby" ... "Mercy" ... steak ... skiing ... swimming ... chef ... own my own Greasy Spoon ... girls ... blood red ... (Beauty!!)

Spanish Club 1, 2; Slide Rule Club 3; Varsity Club 4; Football 1, 2, 3, 4; Ski Club 2; Junior Prom Committee; Class Cabinet 1, 2, 3; Student Council 3.

ELIZABETH ANNE RUGG
Maple Street, Sterling

"Beth" ... pale yellow ... ravioli ... people ... college ... Cape Cod ... Volkswagen ... (Where's Sandi?)

Honor Roll 1; Latin Club 1, 2; Junior Classical League 1, 2; Spanish Club 3, (Secretary); Spanish National Honor Society 3, 4; Showboat 3, 4; Monitor 4; J.V. Basketball 1; Senior Prom Committee.

THOMAS ARTHUR RUNK
183 Salisbury Street, Holden

"Tom" ... track ... hockey ... basketball ... motorbikes ... (Sure thing)

Honor Roll 3; Cross Country 3, 4; Winter Track 3, 4; Spring Track 3, 4; Band 1, 2, 3, 4; Orchestra 1, 2; Southside High School 1, 2.

MARY-ELLEN RYAN
1727 North Main Street, Holden

Architect . . the Cape . . Sting Ray . . surfers . . (It sure is!!)

Honor Roll 1; Latin Club 1, 2; Spanish Club 3, 4; Biology Club 2; Glee Club 1, 2, 3, 4; Ski Club 2; Band 1; Echo Staff 2, 3, 4, (Editor in chief); Senior Prom Committee.

RONALD EMIL RYLL
Clinton Road, Sterling

"Ron" . . steak . . basketball . . baseball . . straight haired blondes . . (Worries are made to be put in pockets, . . but why does mine have a hole in it?)

J.V. Baseball 1; Cross Country 1; Ski Club 2; Intramurals 4; Golf Team 3; Alpha Angles 2; Science Fair 3; Gym Leader Corps 4.

JAY CHAFFEE SAMPSON
New Braintree Road,
Oakham

"Jay" . . lobster . . heather blue . . "It's Alright I'm only Bleeding" . . Sue . . driving . . teach high school . . car (one that runs) . . (When I was a kid . . .)

Varsity Club 4; Cross Country 2, 3, 4; Ice Hockey 1; Junior Prom Committee; Slide Rule Club 4; Science Fair 3 (Honorable Mention—Chemistry)

JEAN ELIZABETH
SANDSTROM
Worcester Road,
Princeton

"Jean" . . basketball . . nursing . . college . . the Beach Boys . . tennis . . green . . oranges . . "In My Room" . . '57 Chevy

High Honor Roll 1, 2, 3, 4; French Club 1; French National Honor Society 3, 4; National Honor Society 3, 4; Varsity Club 4; Future Nurses Club 3, 4, (Vice President 4); Basketball 1, 2, 3, 4; Yearbook Staff 4.

PATRICIA EILEEN SCOTT
2018 North Main Street,
Holden

"Pat" . . blue . . skiing . . lobster . . golf . . "Tonight" . . college

Honor Roll 2; Future Teachers of America 3, 4; Latin Club 1; Junior Classical League 1; French Club 2, 3; Monitor 4; Library Club 1; J.V. Field Hockey 2; Basketball 1, 2, 3; Ski Club 2; Junior Prom Committee; Senior Prom Committee; Class Cabinet 1; Yearbook 4.

MARCIA ANNE SEIFERT
74 Woodland Road,
Holden

"Marsh" . . lobster . . various shades of brown . . "Autumn Leaves" . . piano . . college . . music teacher . . (C'est la vie.)

Honor Roll 1, 2, 3, 4; National Honor Society 3, 4; Latin Club 1, 2, 3; Junior Classical League 1, 2, 3; French Club 4; Biology Club 2; Current Affairs Club 3, 4; Showboat 2, 3; Field Hockey 1, 2, 3; Glee Club 2, 3, 4 (pianist); Chorus 2, 3, 4 (pianist)

DONNA SEXTON
22 Harrington Drive, Holden

"Donno" . . pizza . . maroon . . "Catch the Wind" . . the Cape . . skiing . . (Yah, OK!)

Honor Roll 1, 2, 3; National Honor Society 3, 4; Latin Club 1, 2, 3, 4; Junior Classical League 1, 2, 3, 4; Spanish Club 2, 3, 4; Biology Club 2; Showboat 3, 4; May Court 3; Ski Club 2; Junior Prom Committee; Yearbook 4; Senior Prom Committee; Science Fair 2, (Honorable Mention—Biology)

JOHN HENRY SEYMOUR
68 Barrows Road, Holden

"Rat" . . pizza . . honduras maroon . . "Eve of Destruction" . . cars . . Donna . . aircraft engineer . . (Did I ever tell you 'bout the time?)

BARBARA ELAINE SHANER
68 Nola Drive, Holden

"Barb" . . powder blue . . steak . . "More" . . tennis . . hockey . . (Lucky you!)

High Honor Roll 3; French Club 4; Slide Rule 3, 4; Monitor 4; Nurses Club 4; Field Hockey 3, 4; Senior Pram Committee; French National Honor Society 4; Mathletes 3, 4; National Merit Letter of Commendation; Pennridge High School 1, 2; Softball 1, 2; Future Nurses Club 2; 1st Prize Science Fair 2.

JUDY BETH SHELDON
178 West Street, Paxton

"Judy" . . blue . . club sandwich . . "Eve of Destruction" . . boys . . cycles . . (Oh, geez)

Latin Club 1; Spanish Club 2; Senior Prom Committee; Yearbook 4.

CHRISTINE MARIE SHERMAN
1 Fairchild Drive, Holden

"Chris" . . blue . . college . . guitar . . sailing . . "Unchained Melody" . . (Well, here we are again.)

Honor Roll 1, 3, 4; Spanish Club 3, 4; Future Teachers of America 3, 4; French Club 1, 2, 3, 4; Slide Rule Club 3; Alpha Angles 1, 2; Mathletes 3, 4; Senior Play Cast 4; Senior Prom Committee; Yearbook; French National Honor Society 4.

KATHLEEN EVA SHIELDS
Laurelwood Road, Sterling

"Shields" . . Jimmy . . dancing . . horses . . skiing . . maroon . . English teacher . . spaghetti . . "You Were on My Mind" . . (What can I say, right?)

Latin Club 1, 2; Monitor 3; National Thespian Society 2, 3, 4; Tri-Hi-Y 1, 2, 3, 4; Office 4; Majorettes 1, 2, 3; Spring Play 2; Senior Prom Committee; Drama Club 2, 3.

WILLIAM GARY SILVERSTEN
644 Salisbury Street, Holden

"Bill" . . blue . . baseball . . hockey . . steak . . swimming . . Mercedes Benz . . math . . C.P.A. . . 'This Diamond Ring" . . (How sweet it is.)

Stomp and Coin Club 1; Future Business Leaders of America 4.

CYNTHIA MAE SJOSTEDT
248 Parker Avenue, Holden

"Swede" . . reading . . swimming . . blue . . social worker . . college . . (The Swedes are better than the Finns.)

Latin club 1, 2, 3, 4; (Vice President 3, President 4); Junior Classical League 1, 2, 3, 4; 1st Prize J.C.L. Mythological Contest; Biology Club 2; Current Affairs Club 2, 3, 4; Showboat 2; Future Teachers of America 3, 4; Honor Roll 1, 2, 3, 4; Junior Prom Committee; Senior Prom Committee; Yearbook 4; French Club 4; National Honor Society 3, 4; Science Fair 1, 2.

LISA LOUISE SJOSTEN
3 Wildwood Road, Holden

"Liza" . . navy blue . . steak . . "Surfer Girl" . . Cape . . boys . . to learn to surf . . (Can we go to the Cape?)

Latin Club 1, 2, 3, 4; Junior Classical League 1, 2, 3, 4; National Thespian Society 2, 3, 4; Library Club 1, 2; Nurses Club 3, 4; Field Hockey 3, 4; Junior Prom Committee; Senior Play Cast 4; Christmas Play 3; Spring Play 3.

CHERYL ANN SMITH
Bird Street, Sterling

"Cher" . . lobster . . burgundy . . "You Were on My Mind" . . skiing . . swimming . . dancing . . (Is that right?)

Monitor 3; Future Homemakers Club 1, 2, 3, 4; Future Nurses Club 4; Glee Club 3, 4; Chorus 1; Spring Play 3.

CLAUDIA JEAN SMITH
26 Oregon Trail, Holden

"Claud" . . pizza . . blue . . "500 Miles" . . skiing . . swimming . . teacher . . (Oh, that kid!!)

Honor Roll 1, 2, 3, 4; National Honor Society 3, 4; Future Teachers of America 3, 4; Latin Club 1, 2, 3, 4 (Vice President 4); Junior Classical League 1, 2, 3, 4; French Club 2, 3, 4; Biology Club 2; Office 4; Junior Prom Committee; Senior Prom Committee; Gym Leader Corps 2; Class Cabinet 2; Yearbook 4; French National Honor Society 4; J.V. Basketball 2; Varsity Club 2; Gymnastics Club 2.

DEBORAH ANNE SMITH
549 Wachusett Street, Holden

"Debbie" . . ravioli . . green . . "Save Your Heart for Me" . . swimming . . interior decorating . . teacher . . (Oh, brother!)

Future Teachers of America 3, 4; French Club 1, 2, 3, 4; Monitor 4; Echo Staff 4; Senior Prom Committee; Thespian Club 4; Yearbook 4.

GEOFFREY DAYDON SMITH
1726 Main Street, Holden

"Jeff" . . steak . . blue . . "King of the Road" . . football . . food . . Triumph TR 4 . . (Is that right?)

Honor Roll 2, 3, 4; High Honor Roll 1; Latin Club 1, 2; National Honor Society 3, 4; Junior Classical League 1, 2, 3, 4; French Club 2, 3, 4; Biology Club 2; Slide Rule Club 3; Varsity Club 2, 3, 4; Football 1, 2, 3, 4; Winter Track 1, 2, 3, 4; Alpha Angles 1; Junior Prom Committee; Senior Prom Committee; Student Council 1, 2, 3, 4, (Treasurer 4)

JEFFREY SARGENT SMITH
638 Pleasant Street, Paxton

"Duck" . . pizza . . maroon . . "Little Red Rooster" . . the Cape . . skiing . . girls . . live happily . . (Merch gabarch)

Spanish Club 1, 2, 3; Biology Club 2; Football 1; Ski Club 2; Intramurals 4; Junior Prom Committee; Senior Prom Committee.

LINDA CHRISTINE SMITH
Newell Road, Holden

"Smitty" . . turkey pies . . pink . . Barry . . sewing . . gymnastics . . dental technician . . (Are you kidding me?)

French Club 1; Monitor 4; Future Business Leaders of America 3, 4; Future Homemakers of America 3, 4; Future Nurses Club 4; Field Hockey 1; Office 4; Junior Prom Committee; Senior Prom Committee; Echo Staff 3, 4; Gymnastics Club 1, 2, 3, 4; Gym Leader Corps 2, 3, 4.

ROBERT EDWARD SMITH
49 West Street, Paxton

"Mondo" . . steak . . robin's egg blue . . "Run Baby Run" . . girls . . (Give her a couple of years.)

Football; J.V. Baseball 1; Baseball 2, 3, 4.

VIVIAN CECILE SMITH
Hilltop Drive, Sterling Junction

"Viv" . . red . . basketball . . math teacher . . (Oh, is that ever cute.)

Latin Club 1; French Club 2, 3; Basketball 1, 2, 3; Gymnastics Club 3.

LINDA LOUISE SODERMAN
Mason Road, Holden

"Sodie" . . red lifesavers . . red . . "Teach Me Tiger" . . Gary . . bookkeeper . . (Really, really)

Monitor 3, 4; Future Business Leaders of America 4; Echo Staff 4; Senior Prom Committee.

KRISTINA SOKOLOWSKI
35 Colonial Road, Holden

"Tina" . . blue . . "My Love Forgive Me" . . writing . . return to Rome

Saint Anne Academy 1, 2, 3; Choir 1, 2, 3; Sodality 2, 3; Basketball 3; Senior Prom Committee.

GREGORY LEROY SPINNEY
Barre Road, Oakham

"Greg" . . blue . . steak . . football . . swimming . . basketball . . politics . . (You better believe it.)

Monitor 3; Football 2; Intramural Basketball 3, 4; Band 1, 2, 3, 4.

LARRY CONRAD SPONGBERG
69 West Street, Paxton

"Surfer" . . blue . . baseball . . history . . math . . (Did you hear about . . . ?)

Honor Roll 1, 2, 3, 4; Spanish Club 1, 2, 3, 4; National Thespian Society 2, 3, 4; Stamp and Coin Club 2, 3, 4; Spring Play 2, 3; Senior Play Cast 4

JUNE ARLINE SPROULE
92 Jamieson Road, Holden

"June" . . tuna fish . . green . . "Sounds of Silence" . . skiing . . art . . college . . (Are you serious?)

Honor Roll 1, 2, 3, 4; Spanish Club 2, 3, 4; May Court 2; Showboat 3, 4; Varsity Club 3, 4, (Secretary 4); Field Hockey 1, 2, 3, 4; J.V. Basketball 2; Ski Club 2; Junior Prom Committee; Senior Prom Committee; Class Cabinet 1; Yearbook 4.

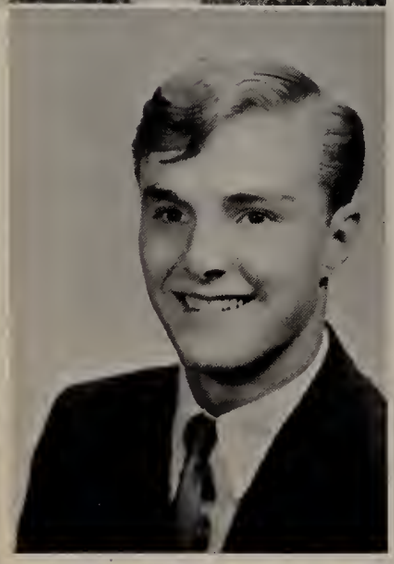

ROGER KENNETH STAFFORD
30 Fredrickson Avenue, Holden

"Rog" . . metallic blue . . "Beer" . . Carol . . '57 Chevy . . (Negative)

Football 1, 2; Intramurals 3, 4.

RONALD ERNEST STALEY
John Dee Road, Sterling Junction

Purple . . '52 . . skindiving . . motorcycles . . (Is that right?)

Spring Track 4; Band 1, 2, 3, 4.

WILLIAM ROGER STEELE
P.O. Box 67, Sterling

"Snake" . . hunting . . fishing . . college . .

Clinton High School 1, 2, 3; Kitchen 2.

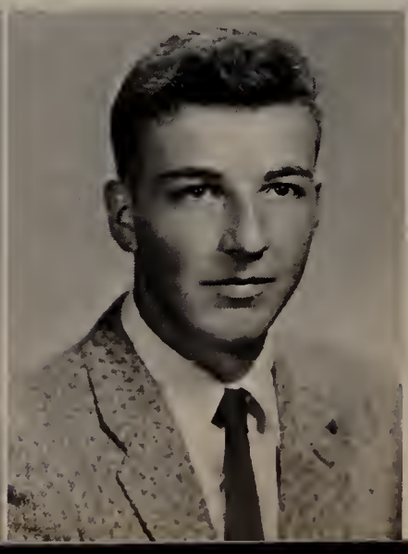

JOSEPH HENRY STEVENS
Cloverdale Lane, Rutland

"Joe" . . ice creom . . red . . hunting . . getting out of school

Future Farmers of America 1, 2, 3, 4; (Chaplain 3, 4) State Winner—F.F.A. troctor driving contest; Dairy, Cattle, Forestry, Livestock, and Farm Mechonics Judging Teams; F.F.A. Foundation Medal winner—Dairy and Livestock.

SHARON LEE ANN STEVENS
120 Davis Road, Paxton

"Shay" . . steok . . "Unchained Melody" . . Chuck . . Drive-ins . . Troveling . . (I kid you.not!)

Future Homemokers of Americo 1.

MYRITA NELL STODDARD
Laurelwood Road, Sterling

"Rito" . . steok. . "Everybody Loves Somebody" . . children . . literature . . animals . . (I don't believe it!)

Future Teachers of America 3, 4; Monitor 4; Tri-Hi-Y 1, 2, 3, 4; (Vice President 3, President 4); Senior Prom Committee.

ROBERT KENNETH STOLZ III
60 Wyndhurst Drive,
Holden

"Stolsy" . . strawberry shortcake . . blue . . "Keep on Dancing" . . girls . . electronics . . swimming . . nuclear engineer . . (Why do it today if you can put it off 'till tomorrow?)

Science Seminar 4; French Club 1, 2, 3, 4; Showboat 3; Monitor 3; Slide Rule Club 3; Radio Club 1, 2, 3, 4, (Technician); Football 4; (Manager); Glee Club 4; Alpha Angles 1, 2; Band 1, 2; Senior Play Cast 4; Yearbook 4; Science Fair 1, 2, 3 (Honorable Mention—General Science, Honorable Mention—Chemistry, Honorable Mention—Physics); Math Fair 3 (Honorable Mention).

BRADLEY FREDRIC STONE
Maple Street, Oakham

"Brad" . . grinders . . maroon . . hunting . . music . . art . . (Fudge!)

Spanish Club 1; Band 1, 2, 3, 4.

SUSAN MARY STONE
Maple Street, Oakham

"Sue" . . pizza . . blue "It's Gonna Rain" . . boys . . model . . (Are you kidding?)

Spanish Club 3, 4; French Club 3, 4; Biology Club 2; Monitor 3; Junior Prom Committee; Senior Prom Committee; Gym Leader Corps.

DAVID RUSSELL STRONG
Pleasant Dale Road,
Rutland

"Dave" . . steok . . carpenter . . (Have fun while you can!)

KAREN LOUISE SWENSON
8 Shrewsbury Street, Holden

"Swen" . . french fries . . green . . "Eve of Destruction" . . skiing . . college . . interior decorating . . (What?)

French Club 1, 2; Current Affairs Club 3, 4; May Court 1, 2, 3; Monitor 1, 2, 3; Varsity Club 3, 4; Field Hockey 1, 2, 3, 4; Ski Club 2; Junior Prom Committee; (Co-chairman); Student Council 1, 2, 3; Class Cabinet 1, 2 3 4; Yearbook 4.

PAUL ROY SWENSON
342 Shrewsbury Street, Holden

"Swo" . . hamburgers . . skiing . . football . . (Smoky Hokes)

Slide Rule Club 3, 4; Varsity Club 3, 4; Football 1 2, 3, 4; Intramurals 3, 4; Golf 3, 4.

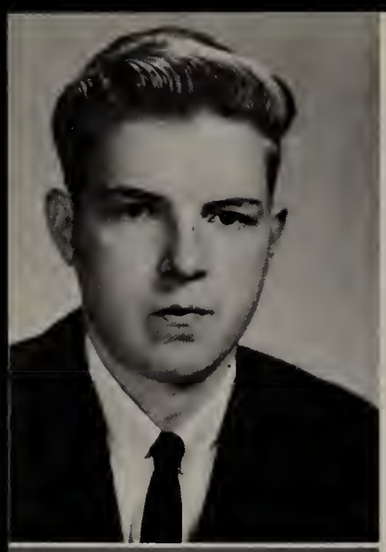

NORMAN FREDRICK TABER
Sterling Junction, Sterling

"Narm" . . apple pie . . black . . cors . .'40 Ford

NORMAN JAMES TAYLOR
Wachusett Road, Rutland

"Green Boy" . . roost beef . . blue . . Jeon . . trock . . horses . . "Sloapy" . . meteoralogist . . (Chorge!)

French Club 4; Vorsity Club 2, 3, 4; Cross Country 1, 2, 3, 4; Winter Track 1, 2, 3, 4, (Co-Coptoin 4); Spring Trock 1, 2, 3, 4, (Co-Coptoin 4); Intramurols 4; Y-Teens 3, 4; Senior Prom Committee; Seniar Ploy 4; Yearbook 4.

SUSAN JEAN THIBEAULT
East County Road, Rutland

"Susie" . . steok . . novy blue . . "Summer Ploce" . . Joy . . talking . . weekends . . secretory . . (And thot's o fact!)

Monitor 4; Lotin Club 1; Future Business Leoders of America 3, 4; Y-Teens 1, 2, 3; Juniar Prom Committee; Senior Prom Committee; Senior Play 4.

CAROL ANN THOMAS
Route 140, West Sterling

"Twig" . . steok . . blue . . Corvette . . (You're kidding!)

Future Business Leaders af America 3, 4; Future Homemakers Club 4; Tri-Hi-Y 1, 2, 3.

DAVID ALLEN TOSI
Griffin Road, Sterling

"Tos" . . lobster . . red . . skiing . . Porsche . .wrestling . . (You ore the sum ' totol of your experiences.)

Chess Club 2; Spanish Club 1; Biology Club 2; Footboll 3, 4; Ski Club 2; Echo Stoff 4.

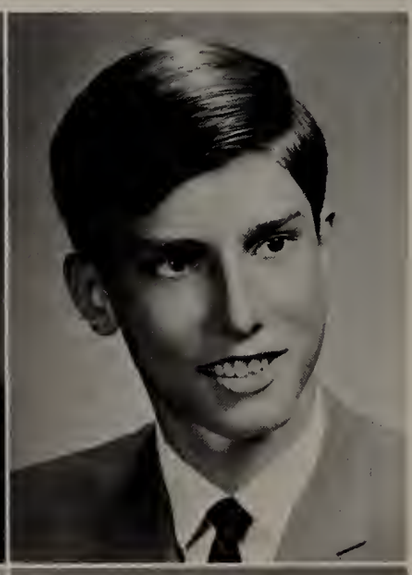

JEREMY TRAVIS
35 Boyden Road, Holden

"Jerry" . . folk singing . . bonjo . . guitor . . hormonico

Honor Roll 1, 2, 3; Lotin Club 1, 2, 3; French Club 2, 3; Current Affoirs Club 3; Speech Club 2 (Vice President 2); Student Council 2; Class Vice President 1; Closs Cobinet 3; A.F.S Student 4; Notianal Honor Saciety 3, 4; Horvard Baak Aword 4; A.A.T.F. Aword 1965; U.N. Exam Aword.

PAUL ROBERT TRUDEAU
9 Elm Street, Paxton

"Lips" . . Itolian food . . blue . . "There But For Fortune" . . ort . . folk music . . girls.

French Club 1; Slide Rule Club 3; Junior Prom Committee; Class Cobinet 2; Alpho Angles 2.

MARTHA JANE TRUESDELL
Manning Street, Holden

"Jorth" . . hamburgers . . maroon . . "Unchoined Melody" . . boy's . . Friendly's

Future Nurses' Club 3, 4; Basketboll 1, 2, 3, 4; Future Homemakers Club 4; Alpho Angles 1, 2.

ROSEMARY ELIZABETH TRUM
75 Laurel Street, Paxton

"Rose" . . mint green . . lobster . . history . . field hockey . . lowyer . . (Great!)

Honor Roll 2, 3; Latin Club 1, 2, 3, 4; Junior Classical League 1, 2, 3, 4; Monitor 4; National Thespian Club 1, 2 (Vice Pres. 2); Varsity Club 3, 4 (Pres. 4); Field Hockey 1, 2, 3, 4 (Co-capt. 4) Basketball 2; Junior Prom Committee; Class Secretary 3, 4; Gym Leader Corps 1, 2, 3, 4; Echo Staff 1; Yearbook Staff 4; National JCL Convention 2 (Corr. Sec. 4) (Vice Pres. Mass. Chapter 4); Math Fair 3 (third place) Science Fair 3; Suffolk County Speech Contest 1.

PAMELA MAR TWINE
Twine Road, Sterling

"Pommy" . . blue . . hot dogs . . "Till the First of Never" . . (Bullcookies!)

Future Nurses Club 3, 4; Future Business Leaders of America 3, 4; Y-Teens 1, 2, 3, 4; Echo Staff 1, 2, 3, 4; Homemakers Club 4; J.V. Field Hockey 1; Junior Prom Committee.

DOUGLAS DANIEL VICKERY
Mountain Road, Princeton

"Doug" . . blue . . lobster . . "You Were On My Mind" . . mechanical engineer . . skiing . . (That's off the Wall)

Stamp and Coin Club 1; Football 2 3, 4; Cross Country 1.

JANET MAY WAGNER
Quinapoxet Street, Holden

Pink . . spaghetti . . "Take Me Where The Action Is" . . dancing . . nurse . . (Forget it!)

Honor Roll 2, 3; French Club 1, 2; Monitor 3, 4; Future Business Leaders of America 3, 4; Junior Prom Committee; Showboat 2, 3.

JOHN EDWARD WALLACE
76 Woodland Road, Holden

Blue . . "I'll Feel A Whole Lot Better" . . live good . . girls . . cars . . Rochester, N.Y.

Skaneateles High School 1, 2; Football 1; Track 1; Wrestling 1, 2; Park Union Military Academy 2; Wrestling Scuba Club 2.

DEBORAH WARD
85 Winfield Road, Holden

"Debbie" . . blue . . Italian spaghetti . . " Unchained Melody" . . teacher . . skiing . . sorority . . dancing . . (I doubt it)

Forest Grove Junior High School 1; Drama Club 1; North High School 2;

WILLIAM ROBERT WARE
64 Homestead Road, Holden

Willie" . . blue . . cheeseburger's . . "Louie-Louie" . . cars . . girls . . pool . . Rochester, N.Y.

Junior Prom Committee.

STEPHEN MICHEAL WARREN
Brintnal Drive, Rutland

"Steve" . . blue . . steak . . stay alive . . hunting . . girls cars . . What do yo think fello?)

Cross Country 1, 2, 3, 4 (Co-capt 4); Spring Track 3, 4; Winter Track 4; Varsity Club 1, 2, 3, 4; Future Farmers of America 1, 2, 3, 4 (Pres. 3, 4); National Meats Contest 3; National Livestock Judging Contest 2; State FFA Public Speaking Contest 2, 3 (third 2, second 3) Foundation Medal (dairy, public speaking, Star Chapter Farmer); Class Cabinet 1, 2, 3, 4; Yearbook 4.

KAREN ANN WEBSTER
8 Sherwood Hill Drive, Holden

"Opal Ludlow" . . blue . . Chinese Food . . "Deor Heart" . . nurse . . sewing . . babysitting . . B.Y.F. . . (Hi there!)

Sharon High School 1; Intramurals 1; Library Club 3, 4; Future Nurses Club 4; Y-Teens 2; Junior Prom Committee; Biology Club 2; Senior Play Cast 4.

MARGARET MARJORIE WESTERLING
Quinapoxet Street, Holden

"Peggy" . . blue . . pizza . . "Evergreen" . . teacher . . music.

Honor Roll 1, 3; Latin Club 2, 3, 4; Junior Classical League 2, 3, 4; Spanish Club 2, 3, 4; Spanish National Honor Society 3, 4; Biology Club 2; Slide Rule Club 3; Junior Prom Committee; Class Cabinet 1, 3, 4; Yearbook Staff 4.

LEIF JOHN WESTERLUND
15 Briarcliff Lane, Holden

Blue . . chocolate covered raisins . . hunting . . skiing.

GAIL SUSAN WHEELER
23 Maple Avenue, Rutland

"Gigi" . . blue . . fried clams . . music . . math teacher . . piano . . math . . (You know?)

Honor Roll 1, 2, 3, 4; National Honor Society 3, 4; Future Teachers of America 3, 4; French Club 1, 2, 3, 4; French National Honor Society 3, 4; (Historian 3); Basketball 1; Y-Teens 1; Glee Club 2, 3, 4; Alpha Angles 1, 2; Band 2, 3, 4; Girls Choral Group 2, 3, 4; Woodwind Choir 3, 4; Science Fair 1; Math Fair 3 (Third prize)

PATRICIA ANN WHITE
22 Birchwood Road, Rutland

"Pat" . . green . . "Yesterday" . . skiing . . swimming . . legal secretary . . (Is that right?)

Honor Roll 1, 3; Future Teachers of America 3, 4; French Club 1, 2; Office 3; Junior Prom Committee; Class Cabinet 2; Yearbook 4.

RICHARD KEEFE WHITE
84 Wachusett Street, Holden

"Whitey" . . blue . . fried clams . . "You Were On My Mind" . . bowling . . state ranger . . (Consistency, thou art a jewel; misuse it and thou art a fool)

Saint John's Academy 1, 2; Football 1, 2; Baseball 2; Religious Chairman), 2; Spanish Club 3; Spring Track 3, 4; Gym Leader Corps 3, 4; Cross Country 4; Winter Track 4; Monitor 3.

MARTHA ELLEN WHITNEY
Worcester Road, Sterling

"Midget" . . blue . . spaghetti . . "Right Or Wrong" . . Wayne . . bowling . . miniature golf . . secretary . . (Sorry 'bout that!)

KAREN LEE WIDING
147 Holden Street, Holden

"Shorts" . . twins . . J.H. . . Canada . . golf . . hairdresser . . (Really)

Spanish Club 1; French Club 2; Biology Club 2; Junior Prom Committee; Senior Prom Committee.

ROBERT THOMAS WIFFIN
9 Ridgewood Road, Holden

"Bab" . . red . . Palish ham . . teacher . . basketball . . racing cars.

French Club 1; Spring Track 1; Hi-Y 1, 2, 3, 4;

LINDA JEAN WILES
7 Burtenmar Circle

"Lyn" . . navy blue . . spare ribs . . "Blawin' In the Wind" . . taur Europe . . sewing . . clathes . . French . . (Oh Yeah?)

Hanar Rall 1, 2, 3, 4; Latin Club 1, 2, 3, 4; Biolagy Club 2; Future Nurses Club 4; Juniar Pram Cammittee; J.V. Field Hackey 3.

HAROLD WILLIAMS
Overlook Street, Rutland

"Hal" . . red . . steak . . "Wipe Out" . . electronic technician . . electric guitar . . hondas . . (Oh Yeah?)

Radia Club 3.

JEFFREY MARTIN WILLIAMS
Glenwood Road. Rutland

Hunting . . cars . . girls . . water skiing . . archery.

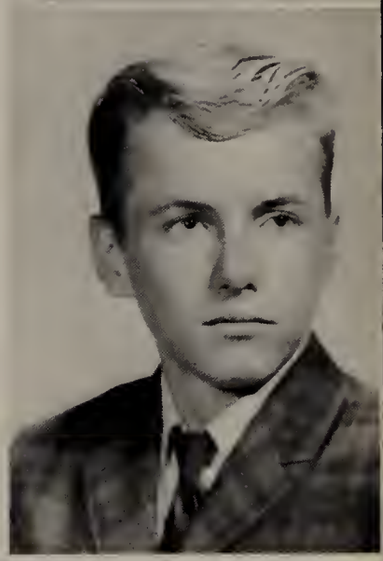

KENNETH MICHEAL WILLIAMS
East County Road, Rutland

"Leech" . . metallic blue . . pizza . . "Mr. Lanely" . . draftsman . . paal . . 55 Chevy's.

Varsity Club 1, 2, 3, 4; Crass Cauntry 1, 2, 3, 4; Intramurals 3, 4; Hi-Y 1, 2, 3 Class Cabinet 1 (Homeroam rep.)

SHARON ELLEN WILSON
138 South Road, Holden

"Willie" . . cranberry . . labster . . "Walking Alane" . . nursing . . skiing . . folk music . . guitar

Hanar Rall 1, 2, 4; Latin Club 1, 2; Juniar Classical League 1, 2; French Club 4; Office 4; Future Teachers af America 4; Juniar Pram Committee; Seniar Prom Cammittee; Yearbaak 4.

MARTHA JEAN WINTER
South Nelson Road, Sterling

"Gearge" . . blue . . apple pie . . Jim . . harses . . riding . . field hockey . . (Bad mave, bad mave)

Latin Club 1; Juniar Classical League 1; Manitor; Speech Club 3; Varsity Club 3, 4; Field Hackey 1, 2, 3, 4.

JOHN MATTHEW WISNER
Sawyer Lane, Holden

"Wizzy" . . green . . pizza . . "Yau Were On My Mind" . . swimming . . fishing . . hunting . . Mary . . (Yau dirty dagl)

RALPH GEORGE WOODLAND
119 Nelson Street, Holden

Red . . pizza . . falk singing . . girls . . cars . . sparts . . business . . (Cauld be, I give up.)

Chess Club 3, 4; Shawbaat 3; National Thespian Society 2, 3, 4; Stamp and Cain Club 1; Glee Club 4.

ROBERT DOUGLAS WOODLAND
119 Nelson Street, Holden

"Waady" . . yellaw . . pizza . . "Help" . . faatball . . track . . baseball . . (Help me if yau can.)

Winter Track 2, 3, 4; Spring Track 1, 2, 3, 4.

ELAINE MARIE ZOPPO
243 Princeton Street, Jefferson

"Zop" . . blue . . Friendly's bays . . Chip . . medical secretary . . (I can't help it if I dan't know anything abaut cars!)

Hanar Roll 2, 3; French Club 1, 2; Future Business Leaders af America 3; Juniar Pram Cammittee; Echo Staff 4; Yearboak 4.

KARL JOSEPH ZORN
Fitchburg Road, Sterling

"Zor" . . pizza . . candy apple red . . "Lavie, Lavie" . . Denise . . braadcasting . . (Haw's your bug?)

Faatball 1; Baseball 3.

SHARON ANN ZUKOWSKI
Mill Street, Jefferson

Blue . . pizza . . "Eve af Destructian" . . horseback riding . . nurse . . (I'll never tell!)

French Club 2; Future Nurses' Club 4.

TERESA DUFF

"Terri" . . spaghetti . . alive green . . "Girl Fram Ipanima" . . tennis . . teacher . . (Don't get pushed!)

Haly Crass High Schaal, Mt. View, Califarnia; Valleyball 1, 2, 3, 4; Tennis 1, 2, 3; Swimming 1; Basketball 3, 4; Bawling 3; Natianal Hanar Saciety 3, 4.

CHERYL CHRISTINE FOSKETT
Rugg Road, Sterling

"Cherrie" . . purple . . catsup . . "I Will" . . tall boys . . psychalogy . . WAVES

Baxbaugh High Schaal, Actan; Office 3, 4; Charus 1, 2, 3, 4; Intramural 1; Driving Training 4; Calanial Cryer 3.

CAROL KULWIKI
1911 North Main Street, Holden

Blue . . spaghetti . . "I'll Walk Alone" . . car . . P.E. teacher.

Curtis High Schoal, New Yark; Eastern High Schaol, Baltimare, Maryland; Saccer 1, 2, 3; Saftball 1, 2, 3; Basketball 1, 2, 3; Swimming 3, 4; Badmintan 3, 4.

MARIA HELENA BARESICK
1569 Main Street, Holden
"Morie" ... blue ... hamburgers ... "The Eve of Destruction" ... medical technologist water skiing ... swimming ... sailing ... (What's your face?)
North Shore, Glen Head, N.Y., 1, 2, 3, 4, (first semester); Viking View 3, 4, (first semester); Gymnastics Club 3.

CLASS COLORS

NAVY AND WHITE

CLASS MOTTO

KNOWLEDGE COMES, WISDOM LINGERS.

CLASS SONG

Sharon Ludden
Marcia Mattson

Betsy Newell
Gail Wheeler

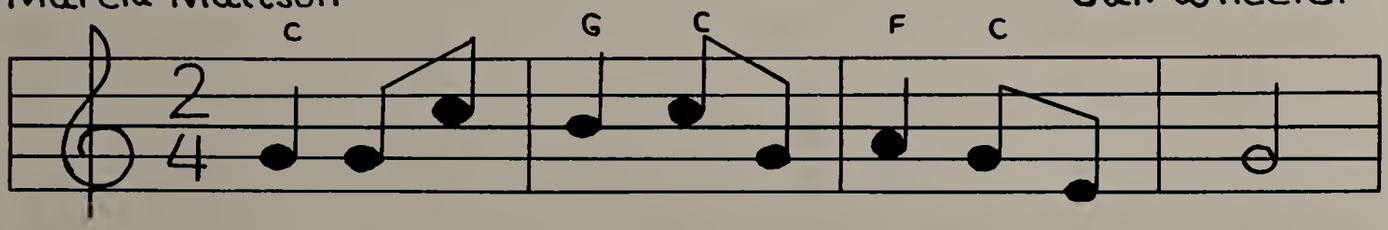

1. Minutes and hours of laughter and tears
2. But what is our future from this – our past?

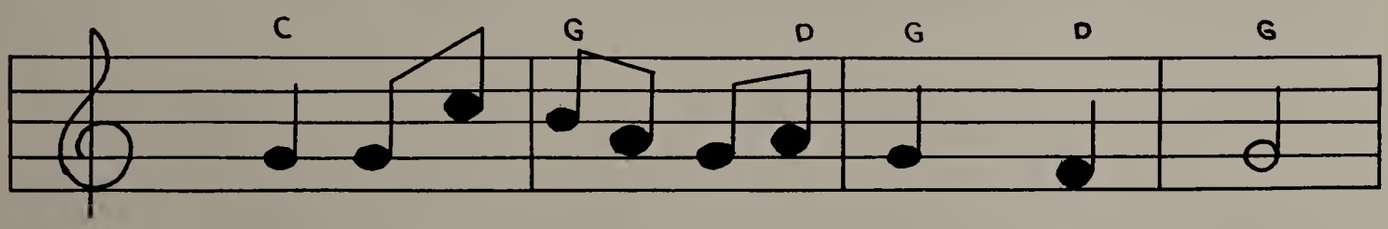

Fading together – one memory of years
What kind of end will this have at last?

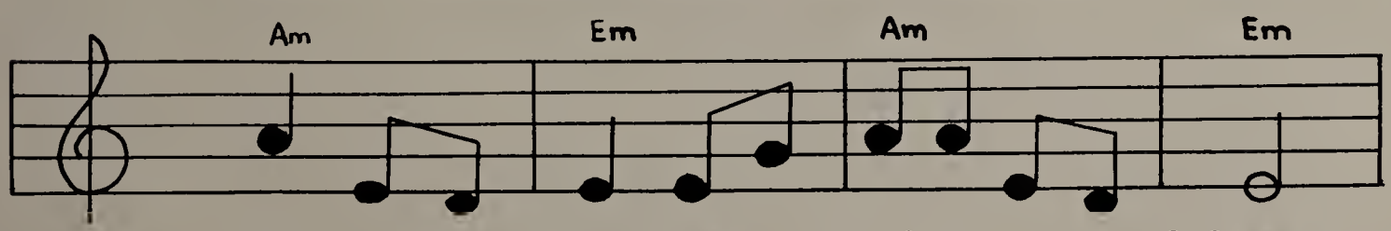

Four years of classes and four years of friends
frontier of justice? A world for the free?

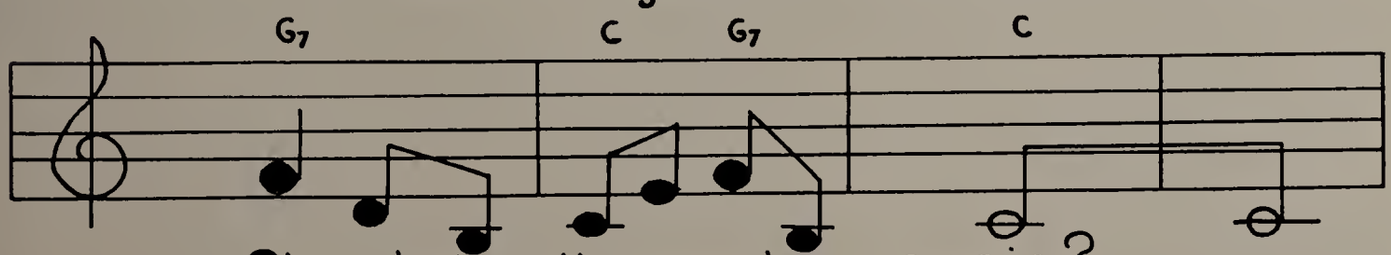

Oh, shall it never be again?
Oh, let us work 'till it be!

The Will

Mary Henry leaves her ability to find out all the latest to the *Echo*, which never seems to do too well in this respect.

David Pelletier leaves a kind word for everyone.

Barbara Shaner leaves a nice warm spot on the varsity hockey bench.

Bob Badger leaves a pi to the math department.

Ollie Briggs leaves, high.

Sandy Farrell leaves her good disposition to Mr. White.

Ronnie Ladner and Mark Rayla leave Mr. Kane intact.

Nancy Durning leaves a few (very few) unbroken pieces of glassware to the chemistry department.

Tom Murray leaves his sideburns to Mr. Theriault, who also smokes cigars.

Art Blanchard leaves with Carol Lee and The Sliderule.

Janice Cane leaves her name to Mr. Kane, who claims he majored in spelling.

Donna "GTO" Sexton leaves David Deese in the Dust.

Karen Drexler and Chris Sherman leave their twenty-mile bike hikes to anyone crazy enough to try it.

Jeanne Ballard leaves her tea to Mr. Theriault, who always seems to forget his.

John Wallace leaves a lock of hair to Mr. White.

Ken Stolz leaves for the Metropolitan Opera House.

Steve Manty leaves in search of the quintessence of reality.

Kendall Marsh leaves a string of broken hearts.

Mike Broad leaves his I.Q., to be evenly distributed among the less fortunate.

Alan Antell leaves, cracking a tiny smile.

Christine Marsh leaves yelling and screaming (?).

Robin Hodgkinson leaves his hair to Judy Hitchcock, who has the same problem.

Doreen Erickson leaves, with or without Dickie.

Lorna LeBeau leaves with MaryAnn Lonergan in tow, heading for Boston to see Sergio.

Kathy Farley leaves a smart leprechaun to Mr. Kane.

Marcia Mattson leaves with all the honors.

Paul Bateman leaves with his foot in his mouth.

George Fitch leaves in third gear, much to everyone's surprise.

Barbara Anderson leaves her clothes (always the epitome of good taste) to Joyce "what's next?" Annettes.

Debbie Fitton leaves her pleasant smile to Dotty "Lemondrop" Mason.

Nancy Ault leaves the Worcester Tech frat parties to next year's senior girls.

Mary Listowich would have left, but her chin got caught on the door frame.

Donna Hayes leaves her shocking pink stockings to Elaine Johnson, who shouldn't find them too shocking after those red and black striped ones.

Jeff Bourne leaves his bottle of hydrogen peroxide to Earl Heller.

Carol LaPrade leaves a few of her boyfriend problems to Lisa Bedell, who has a few herself.

Jimmy Kane leaves quietly enough, but you just wait . . .

Mark Kingdon leaves his fabulous striped nightshirt and matching night cap to Peter Smith to go with that flashy necktie.

Paula Ahearn leaves a cow to the cafeteria so they will always have plenty of fresh milk.

Gary Arvanigian leaves for who nose where.

Gayle Atkins leaves for the beach, boys.

Pat Barry leaves her jug band music to Bruce Bouchard.

Howard Bull leaves, black and blue from having been thrown so much.

Robert Burns—he does?

Ozzie Caloairo leaves two black strips.

Bob Colt ".45" leaves in search of a completely unique experience.

Willy Ware leaves his completely unique experience to Peter Garabedian.

Alan Gadde hopes to leave.

Romeo Gonyea leaves without Juliet.

Beverly Granquist leaves Latin IV with Kathy Hart.

Jon Hall leaves his war surplus motorcycle, packed in grease, for anyone who wants it.

Dave Hedlund just takes off.

Dave "70 miles to the gallon" Hendrickson leaves on his Vespa.

Charlie Lane leaves for the major leagues.

Andrew "Sonny" Liston leaves in search of a sparring partner.

Craig McColl leaves, running.

John Martelli leaves, much to the relief of his teachers.

James May—or then again he may not.

John Moore leaves for the race track.

Betsy Newell leaves for the boys at Exeter.

Henry Noyes leaves making a racket.

Bob Peabody leaves his snakes to Mrs. Bernier, who we know loves them.

Mary Lynne Pierce leaves her stately deportment to the freshmen.

Susannah Price leaves, her middle name still a mystery.

Ronald Ryll leaves with Binkie Burzinski.

Cynthia Sjostedt gladly leaves the Latin Club to Mrs. Bernier.

Larry Spongberg leaves telling jokes to Kurt Peterson.

June Sproule leaves pronouncing her name correctly, which no one else seems to be able to do.

Peggy Westerling wishes she could leave her naturally curly hair.

Karl Zorn leaves his permanent seat in Detention Hall to anyone wanting it.

Sharon Wilson leaves her home to the Honda Shop.

Jean Winter leaves for warmer climes.

Bob Mattson leaves for Worcester Tech in his Fiat.

Terry Cooney—RAH RAH.

Susan Berry leaves in a jam.

Cheryl Smith and Sue Hoglund leave a book of songs to be used on the Sterling late bus when the radio gives out.

Martha Whitney leaves to work in the garage with Wayne.

Shirley Bolivar leaves for Latin America.

Raymond Carlson leaves his cowboy boots, and Robert Gorman leaves his checkered socks, to anyone brave enough to wear them.

Pamela Cleveland leaves for Ohio, and Joyce Manilla for the Philippines.

Robert Fife leaves for the drum and bugle corps.

Alfred Fish leaves, still trying to learn how to swim.

Sandra Goodness leaves, taking all of it with her.

George "silence is" Goulding leaves us with a little.

Steve Jennette leaves Linda Prouty to walk to school alone.

Caroline "good morning, Caroline" Johnson leaves Mr. Kane's absent reports under the door.

Steve Johnson leaves his heart in West Boylston.

Richard Lovell leaves his shining tap shoes to the bumbling freshmen.

Joseph Luksha leaves his post by the door of 130 to Mr. Fraser.

Berton McLain leaves Mr. Fraser with some peace and quiet.

Dale Minasian leaves wide-eyed.

Bruce Murray leaves in his model airplane.

Don Murray leaves, still trying to get up to 200 pounds.

Steve Newell leaves, killing the punch line of still another joke.

Brian Orr leaves in a rowboat.

Bobby Packard leaves his famous can of green paint to the Shrewsbury football coach.

Judy Sheldon leaves with Carol Pentilla on her Honda.

Karen Peterson leaves Richard wretched.

Linda Pettee and Debbie Ward leave their skateboards where someone will trip over them.

Richard Rampsi leaves on his twinkletoes.

Linda Richardson and Kathy Genis leave half an hour early.

Carol Ann Nygard leaves her reserve to Diane Wilson.

Eddie Cole leaves his bag to Billy Burke, if he can manage it.

Joanie Decker leaves her "sun-bleached" hair to Janice Lyra, who's been trying to be blond for years.

The Prophecy

The following article is from "The Modern Educator"—January, 1991 issue. This magazine recently decided to do an article on the contemporary American high school. After much discussion, we decided to devote the article to a study of what is generally considered the finest American high school today—Wachusett Regional, of Holden, Massachusetts. We assigned one of our ablest staff reporters, Beth Rugg, to go to Wachusett and live there for one day as a student. Following is her report.

I arrived at Wachusett at ten minutes before eight through the underground tube connecting Wachusett with the thirty-eight communities it now serves. The underground system is the most advanced of any in the country, thanks to its co-designers, Paul Arell and George Fisler. The trains, which have cars engineered by the renowned Richard Lanney, travel at a speed of close to eight hundred miles per hour, reducing the time between Sterling and Wachusett to only about one minute. Each student is assigned a seat in advance, and thus there is never any need for a person to have to stand up or crowd into an already-occupied seat, as was the case in the ancient days of school buses.

Once the student arrives at the underground station he walks to the main concourse, from which he rides the moving sidewalk to whichever building his first class is in. The main concourse is named after one of Wachusett's most generous benefactors, Leif Westerlund, who provided the school with much of the money for such projects as the underground, the ski hill, the nuclear reactor (which is housed in William Ream Hall), and the moving sidewalk.

My day at Wachusett began with a class in Marcia Seifert Hall of Mathematics. The visiting lecturer for the day was Dr. Steve Briggs, the famous Oxford expert on algebra, who was scheduled to deliver a talk on quaternions. I learned from some of the students in the class that already that week they

had had talks by two other visiting lecturers—Dr. Susan Hart of the University of California at Los Angeles, and Dr. Greg Spinney, the calculus expert.

By this time one of the many innovations I had noticed since my last visit to the school was the absence of any bells. It seemed that the administration felt that the students themselves should bear the responsibility for getting to class on time, without any help. Furthermore, even if the students did not get to class on time, they were not penalized. The only penalties came in the form of lower exam grades for those students who had missed too many classes.

After the lecture on quaternions, I had half an hour left before my next class, so I stopped in one of the many little lounges where students may go between classes to smoke, drink, or talk. This particular lounge had paintings of many famous graduates of Wachusett on the walls—such people as the composer, Ralph Linton; Ellen Asplund, the painter now living in Europe; Roy Cunningham, the Grand Prix racing driver; and Alan Johnson, the U.S. Secretary of State from 1986 to 1990. The floor had a plush carpet, and the soft lighting provided an attractive atmosphere for between-class relaxation. Afterwards I learned that the noted interior decorator Carol Henning was responsible for the design of these lounges at Wachusett.

After finishing a drink I left the lounge and proceeded to my next class, with the economist Bruce Davidson. Dr. Davidson, who is frequently consulted by the government in matters of economic policy, lectures at Wachusett on the history of the American economy. His talk on the day I was there concerned the effects on the economy of the budget policies of the current Secretary of the Treasury, John Wallace. Though Dr. Davidson does not employ a textbook in his course, he does require students to read the standard texts in the field of economy—such works as those of John Mills, Thomas Hammond, and Clayton Borowski.

Dr. Davidson's lecture ended at half past eleven. Since I had an hour bebefore my next class, I decided to stop at the restaurant in the Economics

building and get a lunch. Each of the smaller buildings at Wachusett has one restaurant, while the larger buildings have two or three. All of them are operated by the restaurant tycoon, Philip Burke, and in each there is a famous chef in charge of preparing food. In the Economics building Philip Robinson is the chef. He has become famous for such dishes as pineapple-pork pizza and stewed asparagus, and his restaurant is one of the most popular at Wachusett.

My last class of the day (students at Wachusett have three classes each day) was a lecture on recent American literature by Dr. Robyn Koski in room 301 of the Sharon Ludden Center for the Arts. Dr. Koski's lecture was devoted mainly to two of the most prominent American writers, Elizabeth Johnson and Gerald Nelson, however she also discussed the importance of such authors as Gail Wheeler and John Seymour.

I ended my day with a tour of some of the facilities Wachusett has added in the past five or ten years. My first stop was the Charles Pickett Theater, where a student group under the direction of Rosemary Favreau was rehearsing a production of a new play by Gerald Kristoff. From there I went to the office of the Wachusett literary magazine, where Bruce Hardy and Ronald Harris were holding an informal discussion in the techniques of fiction writing. Across the hall from the office of the literary magazine, is located the Bradford Bjorklund Art Gallery, where a retrospective show of Lindsay Maxwell's paintings was being held. My final stop was the 10,000-seat Greg Spinney Auditorium, where the Wachusett Symphony Orchestra, under the direction of Pauline Medlinskas, was preparing for a concert of music by the noted composer Robert Harvey.

By five o'clock I felt that I had a pretty good idea of why Wachusett is known as one of the finest schools in the country and, after visiting the offices of John Wisner, the principal, and Alex Belisle, the assistant principal, I departed from the school, hoping that I would be able to visit it again someday soon.

SENIOR CLASS OFFICERS
Doreen Ericson, *Treasurer*, David Hedlund, *Vice-President*, Thomas Heinold, *President*, Rosemary Trum, *Secretary*

Senior Class Advisor
Mr. Jennette

Senior Guidance Counselor
Mr. Miles

SPRING FANTASY

THE QUEEN AND HER COURT
Doreen Ericson, Susan Stone, Queen Sandra Lufkin, Barbara Anderson, Jean Winter

I Remember Mama

SENIOR PLAY CAST

On Floor: Miss Dale; *First Row Seated:* K. Marsh, D. Robinson, J. Bourne, C. Erickson, G. Wells, C. Sherman, J. Hall; *Second Row Standing:* S. Manty, L. Spongberg, M. Listowich, B. Davidson, K. Drexler, J. Faucher, J. Hansen, B. Newell, K. Stoltz, C. LaPrade, C. Faucher, T. Cooney, L. Sjosten, R. Woodland

USHERETTES

L. Dimmick, J Baker, J. Johnson, E. Mason, P. Matthews, M. Truesdell, D. Ward, E. Zoppo, S. Karle, D. Fitton

Miss Dale

Mr. Bowes

"I Remember Mama By John van Druten is a humorous play which enacts several reminiscences drawn from the childhood journal of Katrin Hansen, played by Carol LaPrade. Katrin came from a family of newly immigrated Norwegians who settled in San Francisco at the turn of the century.

Who could ever forget the incorrigible old English "aristocrat" boarder, Mr. Hyde personified by Kendall Marsh who suddenly was called away mysteriously, owing three months rent? Or Aunt Jenny and Aunt Sigrid (Charlene Erickson and Debbie Robinson) who tried to thwart the marriage plans of Aunt Trina (Chris Sherman) and Mr. Thorkelson (Jon Hall)? Or Uncle Chris (Jeff Bourne) whose thunderous good humor terrified everyone but Mama, and who, solemnly taught Aunt Sigrid's little boy (George Wells) to swear. We will always remember Katrin's brother and sisters, Nels (Joel Faucher), Christine (Cherie Faucher), and little Dagmar (Betsy Newell) who became ill and had to have an operation. But most of all, we'll remember Jette Hansen, we'll remember Mama.

COSTUME & MAKE UP COMMITTEE

Seated: C. Smith; G. Morris; K. Hadley; K. Hall; P. Medlinskas; J. Parquette; D. Narva; C. Smith; P. Scott. *Standing First Row:* B. Carney; R. Koski; C. Albro; S. Bolivar; L. Andersen; N. Durning; J. Manilla; P. Westerling; S. Stone; D. Sexton; C. Emond. *Standing Second Row:* L. Breitkreitz; P. White; S. Wilson; L. Carlson; C. Davis; D. Hawkins; B. Rugg; M. Stoddard; M. Matthews.

SCENERY COMMITTEE

Seated: M. Ballantine; K. Peterson; J. Lewis; W. Lind; W. Ash; C. Pentilla; L. Richardson; K. Hadley. *Standing First Row:* D. Ericson; J. Sproule; S. Ostergard; K. Genis; S. Manty; P. Trudeau; K. Swenson; D. Minasian. *Standing Second Row:* R. Lovell; B. Stone; A. Belisle; F. Hayden; J. Laverty.

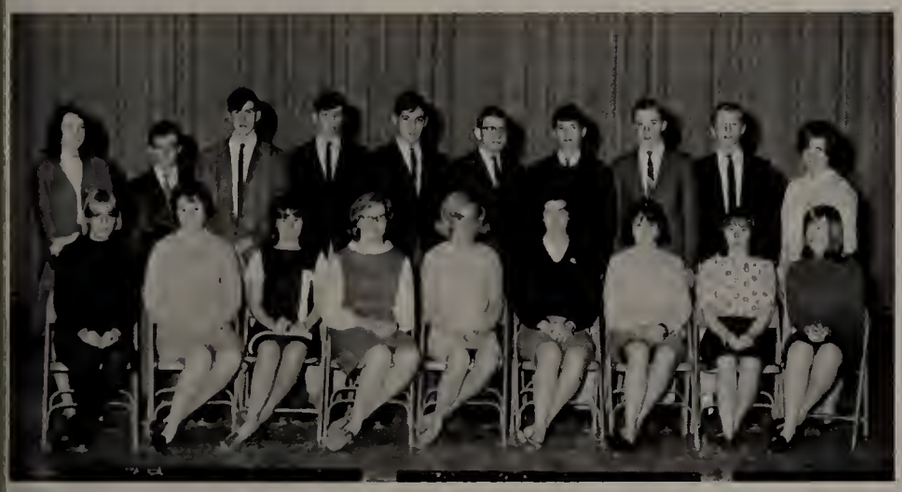

PRODUCTION COMMITTEE

Seated: G. Morris, L. Hurd, C. Marsh, M. Mattson, K. Hadley, G. Wheeler, P. Medlinskas, K. Hall, J. Parquette; *Standing:* M. Ballantine, K. Hunt, D. Henrickson, P. Hickey, J. Hall, G. Fisler, J. Hughes, B. Davidson, B. Hume, C. Norton

SET-UP COMMITTEE

Seated: C. Henning, J. Winter, E. Asplund, S. Hart, L. Richardson, C. Dalbec, P. Hanson; *Standing 1st Row:* J. Sheldon, G. Smith, J. Taylor, J. Hughes, G. Fisler, D. Henrickson, P. Arell, P. Robinson, J. Laverty, D. Smith; *Standing 2nd Row:* P. Hickey, P. Reid, B. Bjorklund, B. Hume, J. Hall, J. Smith

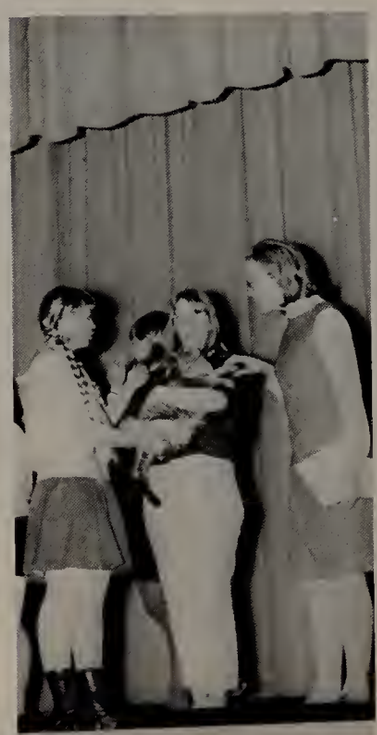

Who's Who

CLASS SWEETHEART

Donna Sexton

QUIETEST
Carol-Ann Nygara

NOISIEST
Mary Listowich

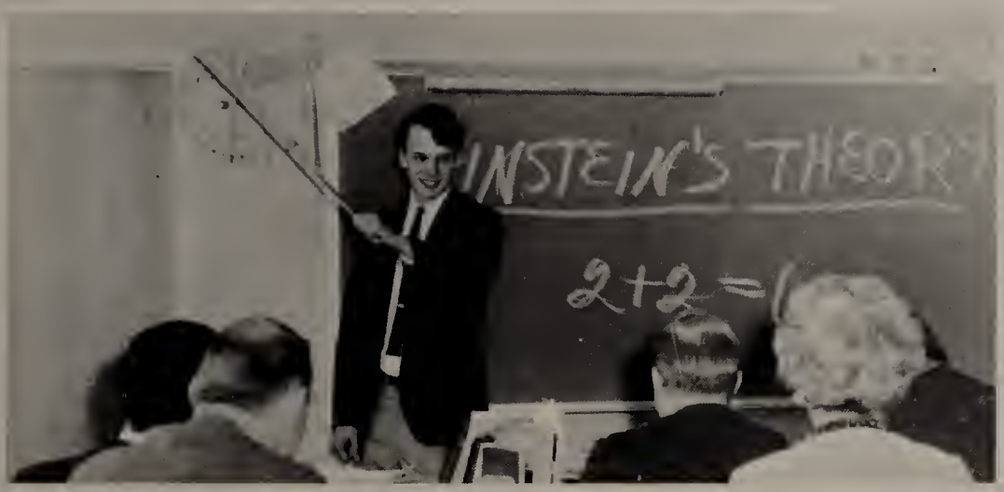

MOST SCHOLARLY
Mike Broad

MOST ATHLETIC
Jean Winter, Charlie Lane

MOST INDIVIDUALISTIC
Elizabeth Johnson

ROMEO AND JULIET
Kendall Marsh, Sandy Raymond

MOST CLASS SPIRIT
Terry Cooney

NICEST ETYES
Carol Henning

CLASS PESSIMIST
John Wallace

NICEST SMILE
Nancy Durning

MOST TALKATIVE
Jerry Johnson

BEST HOMEMAKER
Nancy Hawkins

CUTEST
Alan Gadde, Karen Swenson

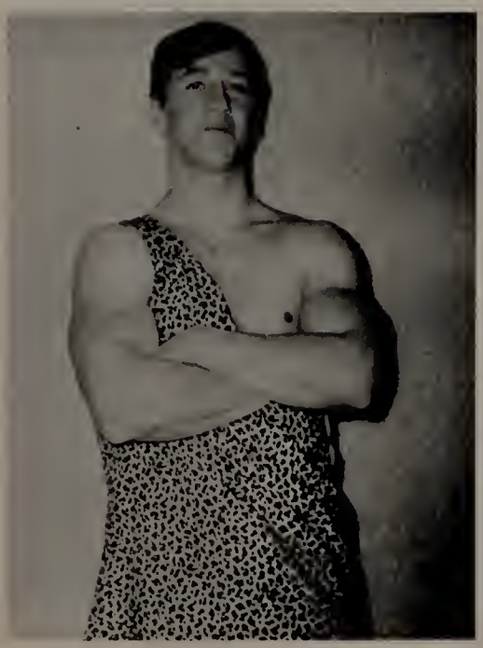

CLASS TARZAN
Ronnie Freeland

CLASS BLUSHER
Ronnie Ryll

CLASS CLOWN
Steve Cummings

BEST BUSINESS STUDENT
Carol Thomas

MOST COURTEOUS
Andy Liston

MOST POPULAR
Doreen Ericson, Mark Kingdon

CLASS LOAFER
Robert Harrington

SHORTEST AND TALLEST
Nancy Hawkins, Ollie Briggs

MOST SOPHISTICATED
Mary Henry

CUTEST COUPLE
Kathy Farley, Dave Deese

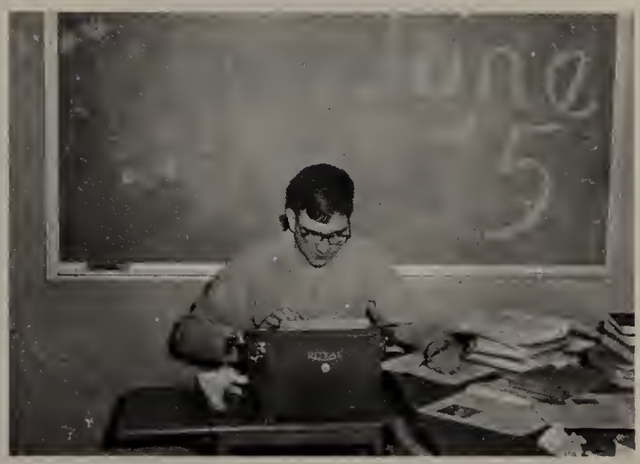

CLASS PROCRASTINATOR
Ken Stolz

MOST EMOTIONAL
Betsy Newell

BEST ALL AROUND
Sandra Farrell, Thomas Heinold

FRIENDLIEST
Phil Robinson

MOST MISCHIEVOUS
Karl Zorn

MOST CREATIVE
Richard Lovell

MOST ABSENT-MINDED
Gail Morris

BEST DRESSED
Dave Hedlund, Barbara Anderson

NICEST HAIR
Carol Albro

MOST LIKELY TO SUCCEED
Jeremy Travis

BEST FUTURE FARMER
Steve Warren

CLASS OPTOMIST
Larry Spongberg

CO-EDITORS
Kathy Hall and Andy Liston

Yearbook Staff 1966

ORGANIZATION STAFF
Seated: S. Ostergard, J. Mills; *Standing:* M. Jarvis, S. Warren, E. Asplund.

WHO'S WHO
Seated: P. Hanson, M. Westerling; *Standing:* D. Henrickson, N. Ault.

BUSINESS STAFF
Seated: N. Durning, S. Stone, C. Sjostedt, K. Bigelow, P. Cleveland, S. Farrell, N. Beckwith, L. Breitkreitz; *Standing:* E. Zoppo, C. Albro, J. Sheldon, P. White, G. Andrews, K. Stolz, P. Matthews, B. Carney, E. Mason, M. Lonergan, P. Scott.

LITERARY STAFF
Seated: R. Peabody, E. Johnson, T. Murray, M. Broad; *Standing* G. Gould-

PHOTOGRAPHY STAFF
C. LaPrade, M. Listowich, C. Davis.

SECRETARIES
S. Goodness, J. Dubrule, D. Pandiscio.

SPORTS
Seated: R. Trum, A. Gadde; *Standing:* A. Fish, J. Sandstrom, J. Taylor, T. Cooney.

ART STAFF
Seated: K. Peterson, R. Lovell, J. Sproule; *Standing:* Mr. Bowes, K. Swenson.

ing, D. Hawkins, R. Koski
S. Ludden, J. Hammar, B.
Newell

DATA COMMITTEE
Seated: D. Fitton, S. Wilson, C. Lee, K. Drexler, M. L. Pierce, C. Smith, C. Henning, D. Ericson; *Second Row:* M. Henry, P. Medlinskas, G. Andrews, K. Hadley, N. Patterson, C. Sherman, B. Anderson, D. Sexton, D. Smith, S. Berry, T. Duffey; *Third Row:* P. Arell, T. Heinold, A. Blanchard, G. Smith.

ATHLETICS

SKI CLUB

First Row: J. Kelly, B. Hall, A. Ford, H. Eddy, J. Patterson, M. Spinney, K. Stone; *Second Row:* J. LaRoche, P. Swenson, B. Stockwell, D. Cronk, D. Miles, W. Johnson, G. Primeau; *Third Row:* C. Pears, D. Bucksen, R. Patterson, B. Parsons, R. Cochran, A. Vickery, Miss Heald; *Fourth Row:* B. Burke, T. Underhill, S. Polhemus, M. Coravo; *Fifth Row:* Mr. Swanson, C. Sproule, R. Briggs, D. Tosi, G. Parker, D. Landry, P. Buckston, J. Gabour, D. Vickery.

Football

VARSITY FOOTBALL

Wachusett	20	Northbridge	36
Wachusett	14	Milford	8
Wachusett	52	Classical	0
Wachusett	14	Auburn	6
Wachusett	6	Shrewsbury	28
Wachusett	28	Algonquin	8
Wachusett	20	Burncoat	13
Wachusett	22	Southbridge	36

SECONDS
QTR
40
65

CROSS COUNTRY

C. Lind, J. Taylor, K. Williams, C. McColl, S. Warren, M. Nowicki, J. Sampson, T. Runk, D. Fay; *Standing, 1st Row:* R. White, B. Desmaris, M. Seifert, B. Soderman, D. Eckert, C. Schiltz, J. Rowell, D. Mason, M. Kowalcyk, R. Jacobson, J. Christianson, Mr. Warren; *Standing, 2nd Row:* T. Smith, D. Clarke, D. Mills, P. Buxton, D. Rowell, P. Smith, S. Putnam, R. Banks, B. Wallace, D. McColl, G. Warren, R. Wiles

Cross Country

1965—FALL

Wachusett	24	Narragansett	34
Wachusett	20	Northbridge	41
Wachusett	19	South	49
		Classical	76
Wachusett	18	Marlboro	45
Wachusett	18	Auburn	45
Wachusett	17	Milford	46
Wachusett		1st team in Knights of Columbus Meet	
Wachusett		1st team in Wachusett Invitational Meet	
Wachusett	15	Shrewsbury	50
Wachusett		1st team in Central Mass. Conference Meet	
Wachusett	21	David Prouty	40
Wachusett	20	St. John's	39
Wachusett		6th team in State Meet	

Craig McColl was 1st in State Meet

Mr. Warren
with Captains
K. Williams,
C. McColl, and
S. Warren

Girls' Field Hockey

GIRLS' VARSITY FIELD HOCKEY

Wachusett	4	Leominister	2
Wachusett	1	Algonquin	2
Wachusett	2	Auburn	1
Wachusett	1	Gardner	0
Wachusett	1	Shrewsbury	0
Wachusett	1	Shrewsbury	0
Wachusett	1	Algonquin	1
Wachusett	0	Gardner	0
Wachusett	0	Auburn	0

Boys' Basketball

BOYS' BASKETBALL

Kneeling: S. Cummings, O. Briggs; *Standing;* C. McColl, C. Lane, D. Hedlund, P. Garabedian, K. Bergstrom, S. Jennette, S. Groccia, T. Heinold, B. Gabrielli, S. Johnson, D. Ball

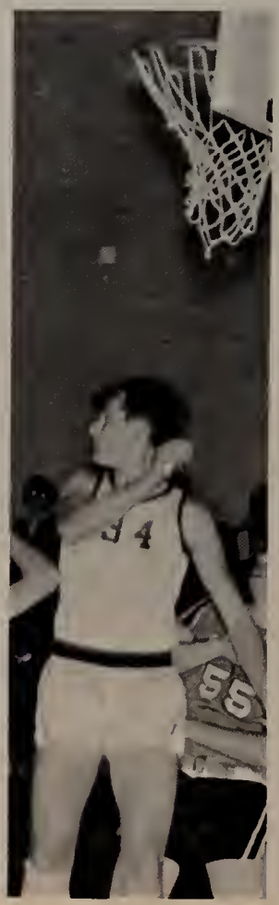

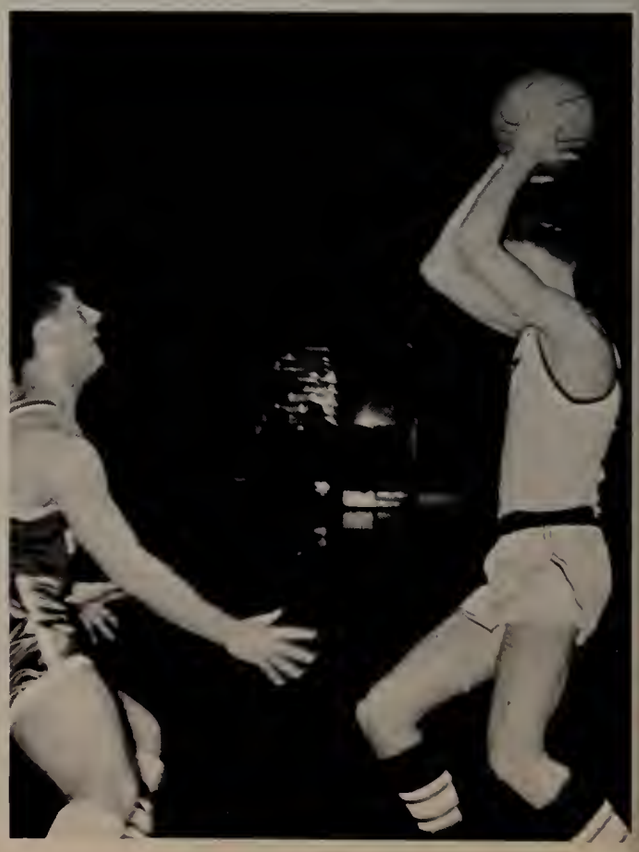

BOY'S BASKETBALL SCORES

Wachusett	77	Leominster	90
Wachusett	65	Auburn	51
Wachusett	62	Marlboro	35
Wachusett	61	Shrewsbury	41
Wachusett	87	Fitchburg	59
Wachusett	55	Hudson	37
Wachusett	81	Milford	41
Wachusett	81	Clinton	61
Wachusett	65	Northbridge	44
Wachusett	71	Auburn	59
Wachusett	62	Marlboro	25
Wachusett	84	Shrewsbury	51
Wachusett	61	Hudson	46

Wachusett	48	Leominster	83
Wachusett	89	Milford	52
Wachusett	99	Clifton	70
Wachusett	62	Northbridge	51

Fitchburg State Tournament Champions

Wachusett	50	Hudson Catholic	39
Wachusett	66	N. Middlesex	43
Wachusett	78	Notre Dame	66

Central Mass. Conference Champions

District Three Playoffs

Wachusett	83	Bartlett	56
Wachusett	74	Westboro	79

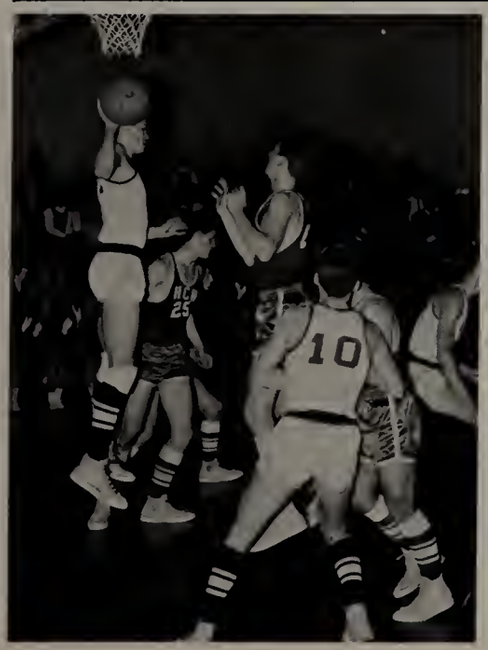

BOYS' J.V. BASKETBALL

Kneeling: R. Steele, R. Fitch; *Standing:* R. Rauh, D. DerHagopian, J. Cross, P. Hagglund, B. Nelson, R. Smith, Mr. Snelson, M. Jennette, D. Morse, A. Wohlander, J. MacCullum, R. Briggs, R. Aldrich, B. Pacquereau

Girls' Basketball

VARSITY BASKETBALL

Kneeling: B. Temple, P. Peeso, K. Keith; *Standing:* D. Granger, N. Howatt, M. Heinold, P. Ahearn, J. Manilla, Miss Baxter, J. Sandstrom, T. Duff, S. Price, M. Jordan, K. Lindgren, D. Warren

GIRLS' JUNIOR VARSITY BASKETBALL

Kneeling: C. Curran, M. Spinney, S. Sokolowski, P. Davis, D. Drohan, K. Trum; *Standing:* K. Pandolf, J. Skillings, S. Heinold, S. Duquette, L. Gray, M. Doolittle, C. Pratt, I. Strong, D. Rice

Wachusett	62	Shrewsbury	31
Wachusett	23	Clinton	15
Wachusett	73	Hudson	14
Wachusett	48	Northbridge	27
Wachusett	63	Marlboro	9
Wachusett	62	Auburn	5
Wachusett	45	Maynard	28
Wachusett	42	Shrewsbury	24
Wachusett	36	Clinton	22
Wachusett	78	Hudson	20
Wachusett	39	Northbridge	19
Wachusett	46	Auburn	18
Wachusett	53	Marlboro	19
Wachusett	31	Maynard	24

Ice

ICE

Kneeling: D. Lind, C. Lind, D. Pickering, W. Lind, K. Gleisman, D. Granger, D. Greenslit, S. Krikorian; *Standing:* S. Newell, R. Dresser, J. Boudreau, J. Zook, R. Harrington, C.

ICE

Wachusett	1	U. Conn. Frosh	8
Wachusett	1	St. Peters	5
Wachusett	1	Burryville	4
Wachusett	3	Alumni	4
Wachusett	2	Sacred Heart	1
Wachusett	0	Hudson	5
Wachusett	1	Auburn	8
Wachusett	1	Marlboro	1
Wachusett	0	St. John's	6
Wachusett	1	St. Peters	4

Hockey

HOCKEY
Wooster, D. Fay, J. Truesdell, J. Borone, Mr. Bouvier; *Absent from Picture:* S. Gaskin, G. Dresser

HOCKEY

Wachusett	3	Fitchburg	1
Wachusett	3	Murdock	3
Wachusett	2	Sacred Heart	2
Wachusett	15	Notre Dame	1
Wachsuett	12	Murdock	0
Wachusett	7	Burncoat	0
Wachusett	0	Auburn	4
Wachusett	0	Hudson	3
Wachusett	5	Marlboro	0
Wachusett	2	St. John's	3

Winter Track

Wachusett	29	Commerce	43
Wachusett	42½	Classical	29½
Wachusett	53	Malboro	24
Wachusett	29	North	43
Wachusett	31	Fitchburg	41
Wachusett	29½	South	42½

WINTER TRACK

Seated: S. Warren, M. Nowicki, A. Fish, T. Cooney, J. Taylor, J. Polhemus, G. Smith, R. Freeland, T. Runk; *Standing:* S. Rowell, P. Alinovi, R. Pope, P. Tremblay, S. Scarborough, C. Schiltz, R. Jacobson, H. Lindsay, S. Olson, M. Kowalczyk

Spring Track

SPRING TRACK

Kneeling: A. Johnson, R. Freeland; *Standing:* T. Runk, C. McColl, S. Cummings, W. Ream, Mr. G. Moring, S. Warren

BOYS' BASEBALL

Kneeling: G. Smith, B. Hume; *Standing:* B. Smith, S. Briggs, S. Johnson, Mr. Bouvier, C. Lane, G. Arvanigian, S. Jennette, D. Hedlund

Baseball

VARSITY BASEBALL

Wachusett	3	Assumption	6
Wachusett	7	Hudson	1
Wachusett	2	Shrewsbury	4
Wachusett	7	Northbridge	4
Wachusett	5	Auburn	6
Wachusett	10	Marlboro	14
Wachusett	5	Maynard	2
Wachusett	10	Clinton	0
Wachusett	1	Milford	2
Wachusett	8	Hudson	1
Wachusett	4	Shrewsbury	5
Wachusett	11	Marlboro	5
Wachusett	5	Northbridge	15
Wachusett	0	Auburn	2
Wachusett	9	Maynard	0
Wachusett	2	Clinton	3
Wachusett	4	Milford	8

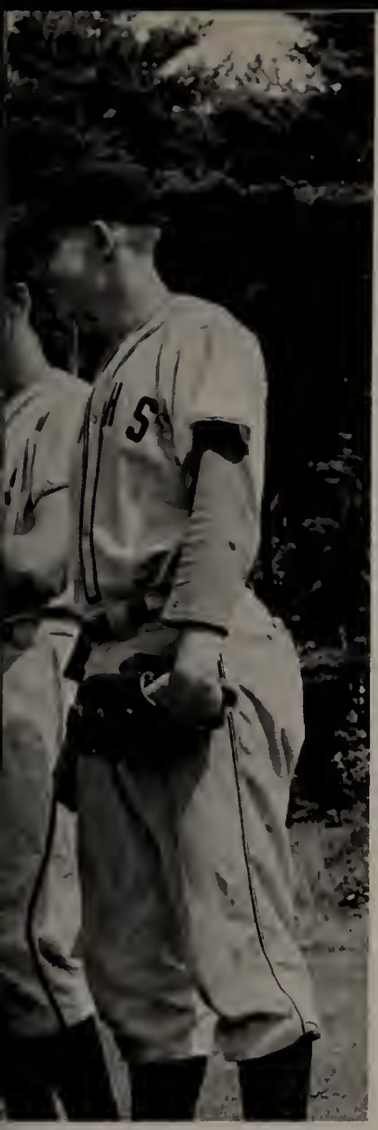

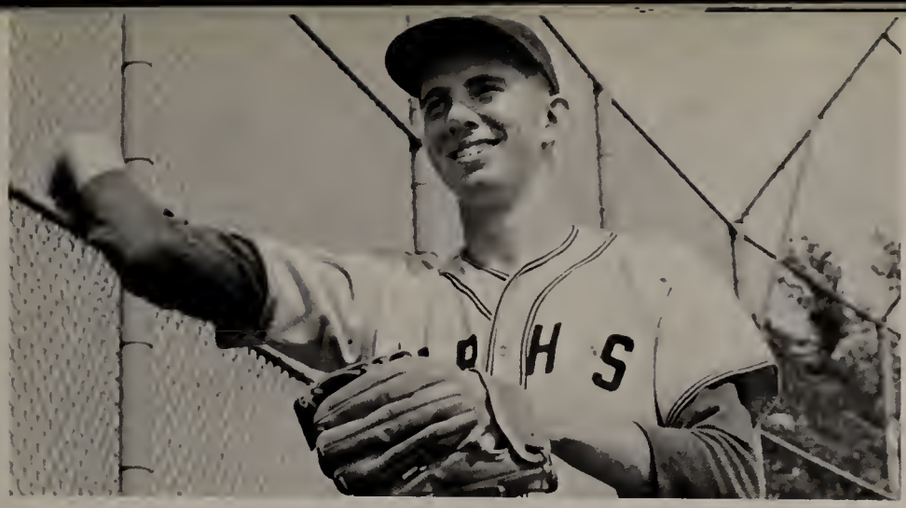

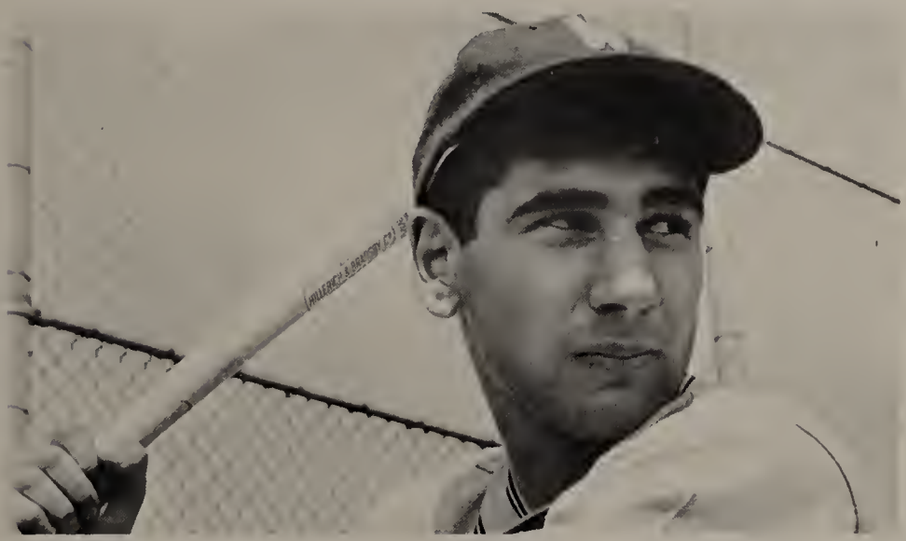

J.V. BASEBALL

Seated: D. Fay, M. Ahearn, P. Tremblay, R. Jacobson, M. Robichaud; *Standing:* W. Parsons, P. Zoppo, T. Snow, R. VanWert, R. Sandstrom, P. Chiller

ACTIVITIES

FRENCH NATIONAL HONOR SOCIETY

Seated: Mrs. Bernier, C. Smith, P. Arell, D. Roettger, C. Marsh, Mrs. Ives; *Standing First Row:* C. Perry, G. Wheeler, B. Granquist, L. Carlson, J. Mallett, J. Sandstrom, B. Shaner, C. Sherman, K. Hart; *Second Row:* K. Farley, E. Johnson, S. Kerr, T. Murray, C. Lee, S. Powers, K. Hall

NATIONAL HONOR SOCIETY

Seated: K. Hall, N. Durning, S. Farrell, K. Hart, E. Johnson, C. Smith, M. Seifert, D. Fitton, C. Lee; *Standing 1st Row:* G. Smith, S. Price, G. Wheeler, B. Granquist, M. Mattson, S. Ludden, C. Sjostedt, L. Carlson, J. Sandstrom, M. Richardson, K. Drexler, D. Sexton, N. Patterson, K. Bigelow; *Standing 2nd Row:* A. Liston, B. Davidson, W. Ream, P. Arell, M. Broad, T. Heinold, R. Mattson, A. Antell, T. Murray, R. Peabody

SPANISH NATIONAL HONOR SOCIETY

Seated: K. Peterson, L. Spongberg, E. Rugg, K. Bergstrom, M. McMaster, E. Asplund, L. Carlson, D. Deese, N. Beckwith, S. Berry, S. Ostergard; *Standing 1st Row:* Mrs. Biller, J. Farrell, N. Durning, K. Bigelow, J. Cane, D. Sexton, C. Nelson, C. Stuart, R. Roadstrom, L. Piucci, G. Andrews; *Standing 2nd Row:* G. Buck, M. Ryan, L. Bratko, D. Zender, M. Dame, C. Lee, C. Sherman

Stu
Gover

STUDENT COUNCIL

Seated: D. Pickering, J. Campbell, R. Koski, S. Farrell, B. Bjorklund, T. Heinold, G. Smith, J. Harrington; *Standing:* K. Nelson, D. Bell, E. Johnson, B. Bouchard, P. Lindquist, S. Hall, C. Nelson

SENIOR

P. Hanson, K. Swenson, D. Ericson, D. Hedlund, T. Heinold, R. Trum, N. Durning, S. Farrell, R. Koski, E. Mason; *Standing:* C. Lee, P. Westerling, G. Smith, B. Bjorklund, B.

SOPHOMORE CABINET

Seated: P. Lindquist, D. Hildreth, D. DerHagopian, D, Bell, P. Salmi, S. Hall, J. Smith; *Standing:* S. Auger, J. Patterson, R. Medlinskas, L. Terrell, T. Ford, R. Briggs, L. Graham, C. Fox

dent
nment

JUNIOR CABINET

Seated: K. Winslow, D. Rice, N. Howatt, J. Harrington, M. Seifert, B. Fant, J. Farrell; *Standing:* N. Ostergard, J. Campbell, D. Johnson, D. Pickering, R. Roadstrom, D. Zwiep, K. Nelson, E. Harrington

CABINET

Mattson, M. Kingdon, P. Arell, W. Ream, S. Warren, L. Carlson, K. Farley, Mr. Jennette

FRESHMAN CABINET

Seated: M. Govelet, P. Smith, F. Corrigan, P. Annetts, D. Hildreth, C. Tucker; *Standing:* T. Christianson, D. Alinovi, D. Cervini, K. White, C. Curran, D. Carlson, B. Nelson, N. Hart

Music

MAJORETTES

Kneeling: K. Zender, D. Mason, S. Taylor. *Standing:* D. Gaw, J. Rugg, D. Samler, C. Tucker.

GLEE CLUB

First Row: M. Seifert, J. Perry, L. Sherwin, J. Gill, M. DiPerrio, C. Hammer, M. Seifert, S. Kerr, P. Cialone, R. Ellis, B. MacKay, M. Ryan. *Second Row:* D. Muzzey, J. Rosenkrantz, P. Weir, C. Dodge, S. Genis, S. Pratt, S. Levin, C. Lemoine, M. Goodwin, K. Lundquist, R. Roadstrom, P. Smith, L. Lambert, Mr. Barre. *Third Row:* J. Langenheim, D. Hildreth, M. Zweip, C. Daigle, C. Crooker, S. Newell, S. McLean, M. Winter, S. Ludden, M. Mattson, G. Wheeler, P. Medlinskas, S. Prescott, E. Shea, *Fourth Row:* K. Bigelow, J. Patterson, P. French, D. Gaw, J. Brennen, C. Pierce, K. Stolz, P. Luukko, R. Linton, G. Hammond, S. Ostergard, K. Peterson, S. Price, J. Ballard, S. Peck.

BAND

First Row: F. Corrigan, E. Reiner, N. Dulmaine, D. Lonergan, R. Harris, B. Savage, G. Spinney, G. Davis, D. DerHagopian, E. Ballard, S. Richardson, Mr. Barre; *Second Row:* P. Cushman, K. Davis, R. Drohan, C. White, T. Runk, G. Wheeler, J. Sampson, W. Patten, D. Mills, C. Marsh, C. Perry, K. McCarthy; *Third Row:* P. Jenkins, R. Roadstrom, B. Stone, S. Briggs, R. Briggs, J. Flagg, A. Liston, M. Seifert, J. Perry, D. Lehtinen; *Fourth Row:* S. McLean, P. Johnson, B. Lein, J. Mills, K. McKeen.

GIRLS' CHORAL GROUP

Seated: B. Newell, K. Bigelow, G. Wheeler, M. Seifert, P. Medlinskas, M. Mattson, S. Ludden; *Standing:* C. Daigle, R. Roadstrom, C. Pierce, Mr. Barre, J. Langeneim, C. Dodge, D. Weir.

FUTURE BUSINESS LEADERS OF AMERICA

Seated: P. Twine, S. Kramer, D. Pandiscio, S. Thibeault, J. Anderson; *Second Row;* C. Girouard, D. Kristoff, S. Kennedy, L. Hassan, L. Jacobson, J. Dubrule, J. Buck, L. Dimmick, D. Narva, C. Thomas, D. Moore, L. Soderman; *Third Row:* S. Goodness, S. Olsen, W. Silverstein, R. Woodland, P. Luukka.

HOMEMAKERS' CLUB

Seated: D. Kristoff, P. Smith, P. Lanciani, N. Hawkins, J. Aubin, S. Prescott, S. Johnson, D. Favreau, K. Trum, S. Lufkin; *Standing:* Mrs. Gaw, J. Dubrule, J. Buck, P. Twine, J. Frost, D. Moore, M. Truesdell, L. Harmon, C. Thomas, C. Smith, Mrs. Makepiece, Mrs. Bodwell.

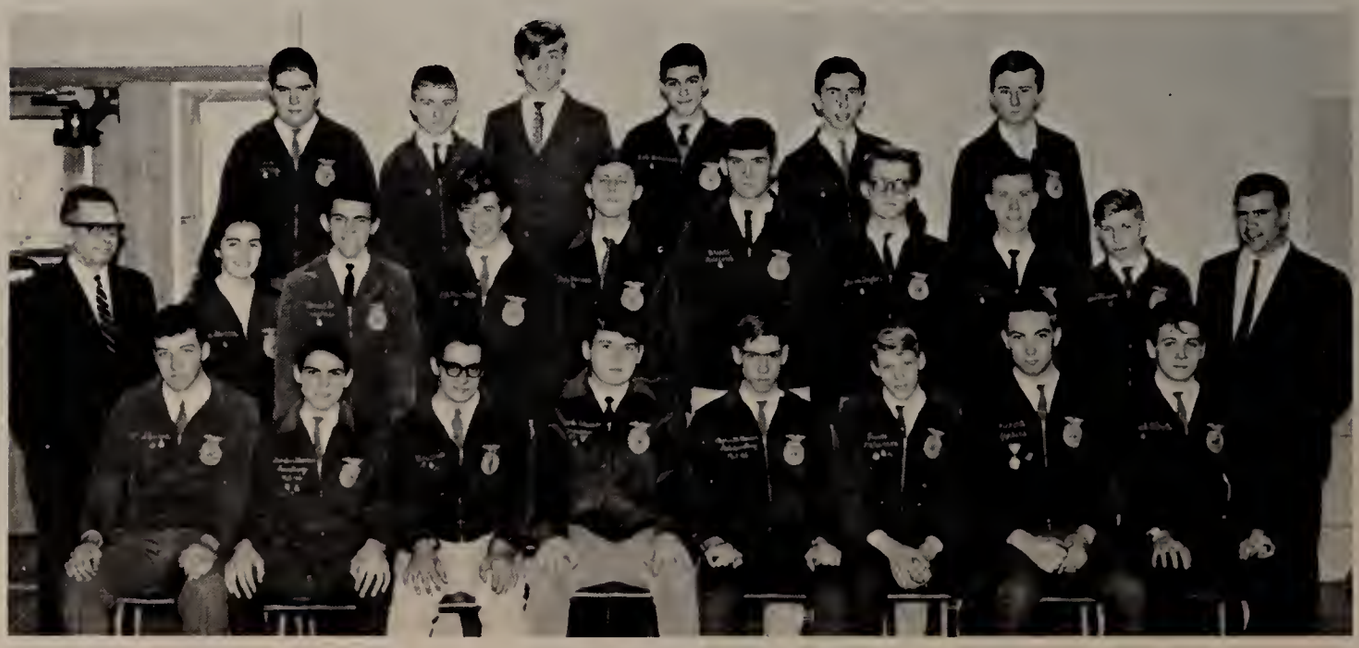

FUTURE FARMERS OF AMERICA

Seated: J. Stevens, G. Warren, T. Ford, M. Ahearn, S. Warren, J. Christianson, R. Jenkins, R. Albert; *Second Row:* Mr. Stowell, O. Stevens, H. Despres, C. Heimall, K. Holmes, B. Rexford, S. Taylor, R. Peterson, T. Christianson, Mr. Warren; *Third Row:* P. Murray, D. Slongwhite, J. Miller, R. Robichard, G. Liimatainen, G. Walker.

FUTURE TEACHERS OF AMERICA

Seated: G. Atkins, M. Ryan, C. Johnson, D. Barber, S. Berry, P. Cleveland, M. Listowich, L. Hurd, C. Norton, P. Jackson, S. Alinovi, C. Dalbec; *Second Row:* L. Wiles, P. Westerling, S. Palmer, M. Henderson, M. Stoddard, J. Hammer, P. Medlinskas, J. Parquette, L. LeBeau, C. Smith, S. Wilson, N. Beckwith, M. Jarvis, D. Hawkins, P. Scott, M. Lonergan, D. Fitton, S. Boliver, *Third Row:* D. Smith, M. Mattson, G. Wheeler, P. White, K. Bigelow, C. LaPrade, J. Cane, C. Sjostedt, J. Ballard, N. Patterson, A. Palenius, L. Breitkreitz, C. Sherman, J. Hansen.

FUTURE NURSES' CLUB

Seated: P. Ahearn, T. Duffey, G. Andrews, J. Sandstrom, M. Richardson, D. Robinson, P. Hanson; *Second Row:* S. Karle, B. Carney, M. Truesdell, S. Zukowski, B. Shaner, L. Maxwell, P. Twine, P. Matthews, N. Durning, L. Pettee; *Third Row:* C. Albro, K. Webster, C. Smith, L. Wiles, C. Henning, L. Smith.

TRI-HI-Y
Mr. Morey, C. Lemoine, M. Stoddard, J. McMasters.

FRENCH
Seated: P. Medlinskas, D. Barber, D. Robinson, M. Seifert, D. Zwiep, C. Lee, K. Nelson, M. Seifert, C. Smith, D. Fitton, M. Lonergan, Mrs. Ives; *Second Row:* Mrs. Bird, C. LaPrade, P. Matthews, E. Mason, C. Marsh, K. Hall, K. Farley, B. Carney, C. Sjostedt, D. Smith, C. Sherman, J. Hansen, S. Karle, S. Wilson, M. Jarvis, L.

SPANISH CLUB
Seated: G. Atkins, S. Alinovi, J. McMaster, K. Bergstrom, S. Berry, R. Hodgkinson, M. Ryan, C. Emond; *Second Row:* Mr. Sciarrone, Mrs. Biller, N. Beckwith, M. Henderson, C. Lee, E. Asplund, G. Andrews, D. Sexton, P. Westerling, L. Pettee, E. Rugg, C. Sherman, N. Durning, Mrs. Caronna; *Third Row:* S. Stone, L. Sponberg, E. Cole, K. Peterson, P. Luukka, S. Ostergard, L. Carlson, J. Wisner, J. Parquette.

GERMAN CLUB
Seated: Mr. Palmerino, S. Ludden, G. Wheeler, S. Gaskin, B. Newell, D. Hall, F. Wisner, J. Nisi; *Second Row:* J. Baker, J. Baker, H. Mongeon, P. Pflvgradt, M. Pierce, E. Shea, R. Johnson; *Third Row:* J. Bennoit, S. Deitmer, J. Neilson, D. Smith, R. Gorman, B. Wall, D. Anderson.

CLUB

Wiles, T. Duffey, C. Norton, J. Taylor, G. Smith, Mrs. Horgan; *Third Row:* B. Davidson, S. Manty, W. Ream, G. Wheeler, M. Mattson, B. Shaner, L. Hurd, D. Janes, M. Listowich, L. Carlson, M. Richardson, J. Decker, A. Palenius, S. Price, R. Linton, P. Arell, K. Stolz, R. Peabody.

Y-TEENS

Seated: P. Medlinskas, R. Hart, M. Clouthier; *Standing:* Mrs. Mahota, K. Trum, M. Henderson, J. Parquette, K. Rynne.

LATIN CLUB

Seated: W. Marble, C. Powers, T. Heinold, K. Hart, C. Sjostedt, C. Smith, R. Trum, A. Liston; *Second Row:* Mr. Foley, C. Emond, B. Newell, D. Fitton, M. Pierce, S. Ostergard, K. Peterson, T. Duffey, P. Ahearn, K. Hall, Mrs. Bernier; *Third Row:* L. Wiles, K. Hadley, D. Sexton, M. Westerling, S. Ludden, J. Hensen, B. Blake.

HUMANITIES SEMINAR

Seated: S. Price, S. Manty, D. Janes; *Standing:* T. Murray, N Ault, K. Marsh, S. Ludden, D. Mason.

PHYSICAL SCIENCE CLUB

Seated: D. Deese, A. Blanchard, P. Swenson; *Standing:* R. McMahon, K. Stolz, G. Mardin, K. Drexler.

SCIENCE SEMINAR

Seated: E. Shea, A. Antell, K. Hall, K. Stolz, R. Peabody; *Standing:* S. Clarke, J. Gledhill, P. Pflvgradt, R. Abbott, L. Stranieri.

BIOLOGY CLUB
Seated: R. Wall, R. Foster, P. Elmer, R. Abbott; *Standing:* M. Matthews.

ALPHA ANGLES
Seated: P. Duffey, D. Hildreth; *Standing:* P. Cole, J. Daily.

RADIO CLUB
Seated: D. Hendrickson; *Standing:* R. Patterson, P. Bellott R. Lanney, F. Favreau, A. Blanchar Mr. Bianchi.

GIRLS' GYM LEADER CORPS

Seated: P. Mathews, J. Baker, D. Hawkins, P. Ahearn, M. Listowich, R. Trum, S. Stone, L. Smith, J. McMaster, J. Winter, M. Henry, S. Price; *Standing 1st Row:* M. Spinney, T. Landquist, O. Stevens, C. Pratt, K. Rynne; C. Adams, J. Lyra, M. Muir, O. Maxwell, B. Gildutis, T. McCormick, B. Temple, B. Bever, S. Olsen, D. Hildreth, M. Cheney, K. Trum, P. Smith; *Standing 2nd Row:* M. McMaster, B. Price, L. Bratko, K. Nelson, E. Lizewski, M. Johnston, L. Graham, N. Greis, J. Smith, C. Swenson, S. Auger, E. Harrington, C. Lemoine, D. Zenda

VARSITY CHEERLEADERS

Kneeling: D. Ericson, K. Farley; *Standing:* P. Quaranta, J. Farrell, L. Prouty, J. Lyra, J. Dubrule, C. Henning

VARSITY

Seated: J. Sampson, B. Newell, S. Farrell, K. Hall, T. Heinold, R. Trum S. Johnson, J. Sproule, M. Kingdon P. Ahearn, S. Warren, J. Taylor; *Standing 1st Row;* Mr. Morin, R. Ball, J Bourne, C. McColl, W. Ream, T. Cooney, W. Kowalczyk, A. Fish, P. Swen

INTRAMURAL BASKETBALL

Seated; P. Swenson, D. Tosi, B. Davidson, W. Ream, J. Kane, R. Peabody, J. Laverty, T. Cooney, R. Ladner, D. Pelletier, M. Kingdon, *Standing:* B. Holden, G. Spinney, A. Belisle, P. Tremblay, D. Deese, W. George, R. Morse, D. Forsberg, R. Grady, W. Ware, E. Paakkonen, M. Rayla, R. Colt, B. Hardy; *Standing 2nd Row:* J. Bourne, G. Goulding, B. Bjorklund, G. Smith, R. Mattson, S. Caloiaro, P. Bateman, R. Lanney, J. MacDougall, P. Reid, A. Gadde, M. Williams, A. Fish

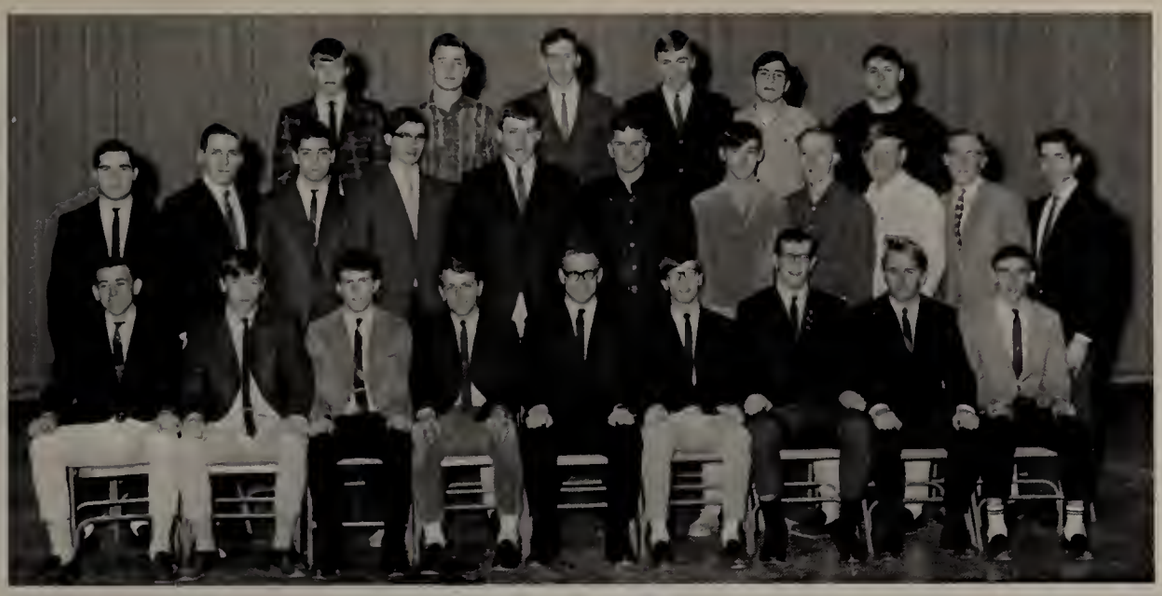

BOYS' GYM LEADER CORPS

Seated: D. Smith, R. Freeland, R. Smith, B. Desmarais, D. Tosi, J. Polhemus, T. Heinold, G. Smith, A. Belisle; *Standing 1st Row:* K. Grensavitch, W. Ream, D. Deese, C. Schiltz, A. Fish, P. Swenson, T. MacDuff, R. White, D. Vickery, B. Bjorklund, P. Tremblay; *Standing 2nd Row:* H. Lindsay, D. Forsberg, D. Mason, M. Kingdon, D. Morey, T. Cooney.

CLUB

son, D. Deese, G. Smith, D. Smith, D. Mason, Mr. Warren; *Standing 2nd Row:* Mrs. Moulten, C. Schiltz, K. Keith, D. Hawkins, J. Decker, P. Peeso, J. Sandstrom, M. Jordan, J. Winter, K. Swenson, G. Warren, J. Christianson.

J.V. CHEERLEADERS

Kneeling: C. Hyland, C. Swenson; *Standing:* J. Freeman, K. Briggs, D. Hildreth, B. Jones, S. Hall, B. Szarek.

CO-ED VOLLEYBALL

First Row: K. Hall, P. Clevelond, C. Emond, P. Scott, D. Hawkins, B. Halden, D. Manahan, B. Hume, D. Vickery, P. Hansan, D. Robinsan, C. Henning, B. Orr; *Secand Row:* R. Freeland, J. Hughs, D. Pelletier, J. Smith, W. Ware, A. Godde, P. Reed, D. Tasi, W. Steele C. Dalbec, M. Richardson, S. Palmer, D. Hayes; *Third Row:* R. White, J. Bourne, D. Murray, R. Rampsi, P. Hickey, C. Davis, C. Smith, P. Peeso, B. Bjarklund, G. Goulding, R. Cunninghom, P. Bateman, G. Smith, R. Harris; *Faurth Raw:* M. Kingdan, N. Durning, J. Manilla, P. Ahearn, K. Keith, S. Price, M. Jardan, V. Smith, M. Hendersan, L. Carlsan, K. Swenson, C. Faucher, D. Sexton, G. Winter, J. Decker, M. Henry, M. Listawich, S. Stane, D. James, J. Sproule, R. Peabody, *Fifth Raw:* J. MacDaugall, M. Rayla, R. Lodner, R. Calt, P. Swensan, T. MacDuff, T. Cooney, J. Laverty, A. Fish, O. Briggs, J. Taylar, J. Hall, R. Rabinson, W. Ream, C. McCall, J. Palhemus.

ECHO

Seated: J. Anderson, E. Asplund, D. Pandiscio, S. Goodness, D. Barber, M. Ryan, P. Twine, D. Janes, D. Smith, E. Zoppo, S. Raymond; *Second Row:* J. Ballard, B. Fant, S. Olsen, D. Minasian, P. Lanciani, L. Pettee, D. Ward, S. Palmer, S. Farrell, B. Carney, B. Blake, N. Johnson, M. Bottcher, J. Freeman, C. Pierce; *Third Row:* J. Hughes, D. Tosi, E. Snow, R. Ball, K. Marsh, B. Butterfield.

THESPIAN-SPEECH CLUB

Seated: P. Medlinskas, C. LaPrade, K. Hadley, K. Drexler, J. Parquette; *Standing:* R. Woodland, D. Pandiscio, D. Smith, R. Roadstrum, J. Winter, M. Matthews.

CHESS CLUB

Seated: C. Clark, B. Davidson, H. Bull, R. Ball, J. Mills, Mr. Matthews; *Standing:* R. Peabody, R. Woodland, G. Osborne, W. Ream, W. Silverston, E. Paakkonen, T. Doyle, W. Sandstrom, S. Manty, G. Fisler.

LIBRARY CLUB

Seated: N. Hawkins, L. Breitkreitz, J. Aubin, M. Matthews, D. Janes; *Standing:* D. Nartocci, K. Drawbridge, J. Fogg, J. Johnson, D. Barrus, B. Blair, J. Janes, S. Ranfors, S. Graham.

PHOTOGRAPHY CLUB

Seated: E. Stewart, W. Ogert, R. Temple, R. Tourigny, D. Lloyd; *Standing:* D. Ogert, Mr. Houmare, K. Marsh, C. Thurlow, R. Day.

66

Karen Peterson
Wesley Ash
Claudia Smith
Richard Morse
Brad Birkhead
Paula Matthews
Andy Liston
Bob Mattson
Marcia Seifert
Karen Dupler
Cynthia Gastett
Geoff Smith
Robyn Koski
Bob Badger
Rosemary Frum
Carol LaPrade
Olly Briggs
Ben Anderson
Ronnie Ladner
Ellen Asplund
Tom Doyle
Bob Colt
Larry Skongberg
Lorna Le Beau
PAUL + BETH
Judi Hammar
Jeanne Dubrule
Kenneth Leonard
KAREN WEBSTER
Sandie Boochever
Chuck Bookkoven
Roy Anderson
Sharon Wilson
Richard Grady
Janet Wagner
Linda Wiles
Bruce Davidson
Douglas Vickery
Arthur Blanchard
Carol Lee
Maureen Matthews
Ron Rupe
Michael Novicki
Jim May
Kathy Keith
Martha Jordan
Carol Davis
Nancy Ault
Carol Walker
Caroline Johnson
Jerry + Sharon
Shirley Bolinger
Mac Dougall
Kathy
Allyce
Barbara Shuner
Marion
Debbie
Phil Prange
Frum
Kiel Lemieux
Wendy
J.S. Jennette
A.O.V.
G.G.G.
Jean Sandstrom
S.A.J.
L.M.M.
PAT HAMILTON
Dennis
Gitter

Cent Hammar
Karen Swenson
Nancy Duffey
Sally Karle
Mary Lynne Pierce
Harry Lenges
Lisa Spooner
Mary Ellen Ryan
Jerry Duffey
Sandy Farrell
Jay Sampson
Ken Stoß
Jerry Thistle
Jane Lewis
Elaine Zoppo
K.E.M.
Cheme Lee Faucher
Tom Heinold
Steve Gaskin
Dave Harris
Dick Monahan
Marion Robinson
Pauline Medlinskas
Paul Swenson
Charles Clark
David Henrickson
BB Jenis
Thistle
Carol Cole
Craig McCole
Joco Mamiya
Glen Osborne
Kris Carlson
Pat Perio
Jerolyn Johnson
Betsy Newell
Gud Sheldon
Mary Ann Lonergan
Christine March
Gail Wheeler
Kathy Shield
David Hedlund
Judy Farquhar
Pat Collier
Georgia Hisler
Chris Sherman
Loreen
Barbara Anderson
June & Rick
Dr. Wu
Fend Lemay
M.L.P.
Marcia Matson
Joan Hall
Peggy Whitaling
Sharon Sudder
Mary Listowick
Donna Seaton
W.V.O.
K.J.P.
RLL
Kathy Hall
DONNA MARIE DANIÉLLE DESROSIERS

CANDIDS

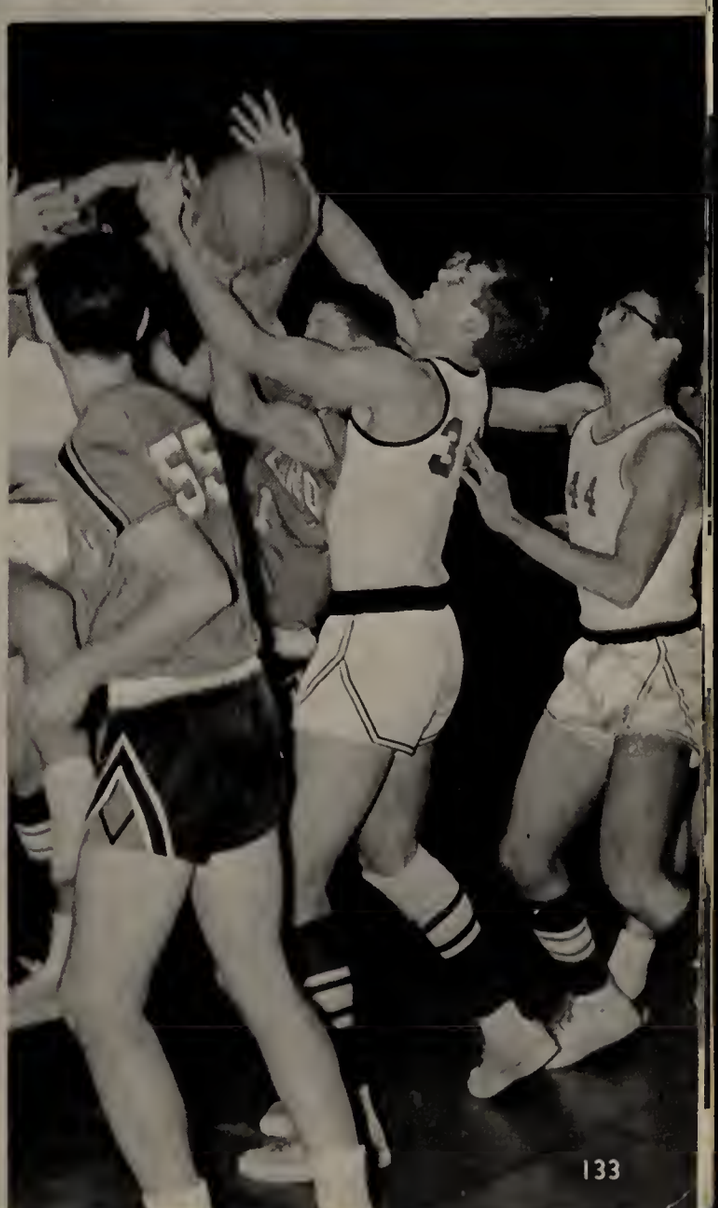

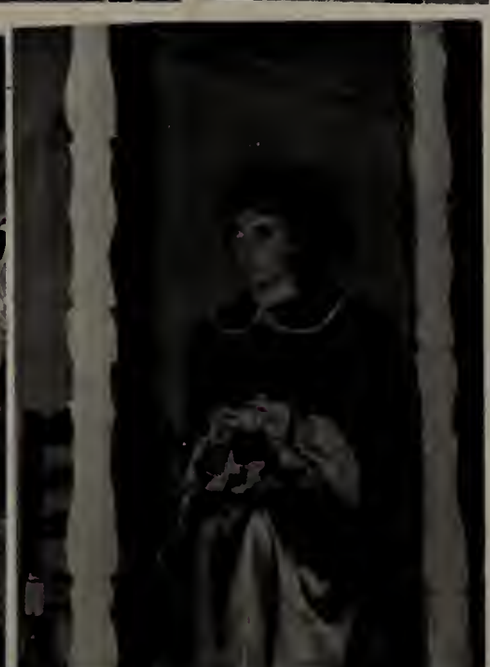

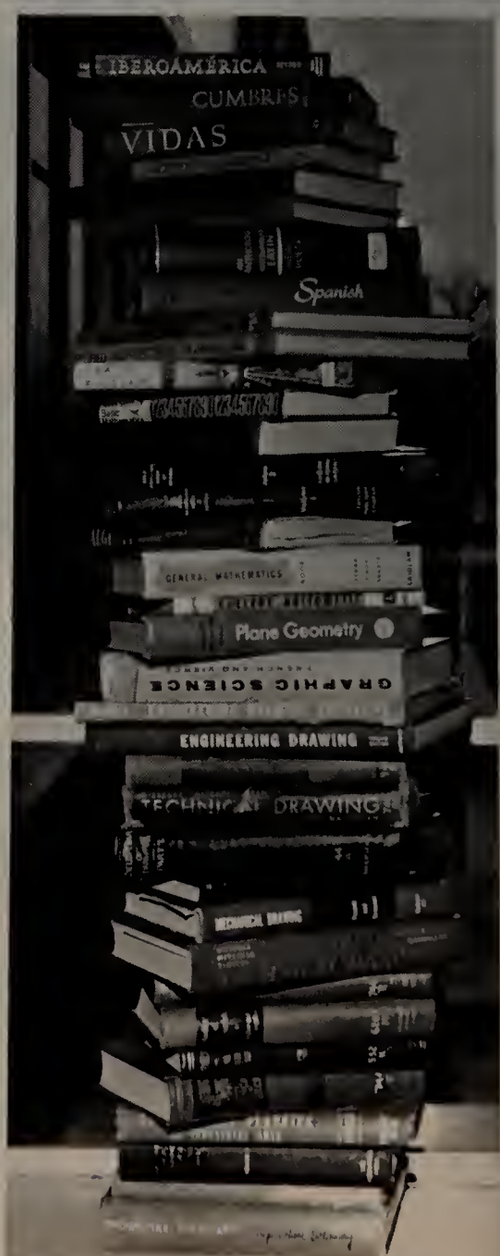
IBEROAMÉRICA
CUMBRES
VIDAS
Spanish
GENERAL MATHEMATICS
Plane Geometry
GRAPHIC SCIENCE
ENGINEERING DRAWING
TECHNICAL DRAWING

66
21
65

20
HCD
25

2025
HCH
31

32

21

22

SPONSORS

Mercer Studio Inc.

Official Class Photographer

270 MAIN STREET

WORCESTER, MASSACHUSETTS

PLeasant 7-4595

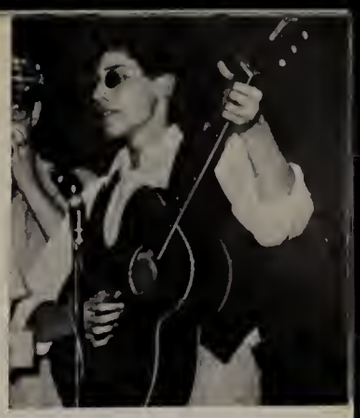

"I see said the blind Man."

"I lost my contacs."

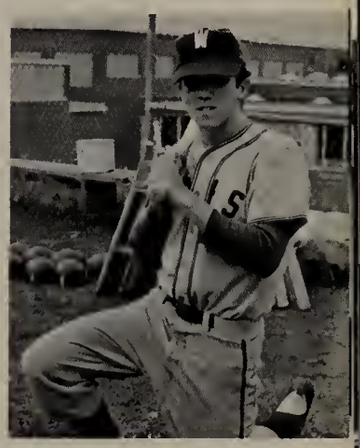

"Gee!"

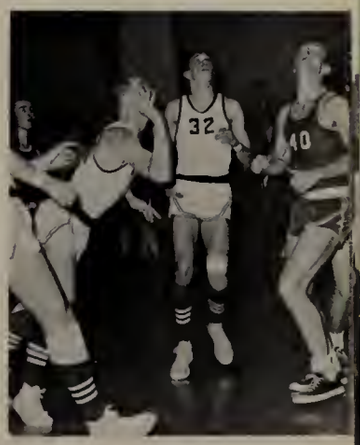

"Come down Mr. Griffin. It wasn't that bad."

"I told you I didn't like Miss Dale."

"Sorry to interrupt."

"Who says denture creme doesn't work?"

"Yea! Arthur."

Compliments of

HOWARD PRODUCTS, INC.

Sheet Metal Fabricators

Brookfield St.
Worcester

THANKS
from your

Friendly

ICE CREAM SHOP

West Boylston
Massachusetts

Compliments of

HANK'S SHELL STATION

Junction of Routes 110 and 12

West Boylston, Massachusetts

M. J. FLANAGAN AGENCY

Insurance of All Kinds

Princeton Road
Sterling, Massachusetts

Phone: 422-6314

DUN-ROVIN FARM

Sterling, Mass.

Tractor Work of All Kinds—
Reg. Jerseys

ROGER S. PILLSBURY

422-7718

STRANG

Landscape and Equipment

Osgood Road Sterling, Mass. 422-6356

SALES AND SERVICE FOR:
Homelite Power Saws—Bush King Brush Cutters
Briggs and Stratton Engines—Clinton Engines
Bud-Air Pneumatic Pruners—Air Compressors
Eclipse Power Mowers—Reel and Rotary
Lawn Mowers of All Types, Sharpened
and Repaired

HOLDEN TRAP ROCK COMPANY

HOLDEN, MASSACHUSETTS

Office and Works at Jefferson, Massachusetts
on Route 122A

MAKERS OF BROKEN STONE
OF THE HIGHEST QUALITY

CUNNINGHAM OIL CO.
Fuel Oil—Range Oil
Burner Sales and Service
Phone 752-7214 5 Holbrook Lane
Paxton, Mass.

ARTHUR J. MANZI
INSURANCE AGENCY, INC.
Life—Fire—Accident—Bonds—Automobile
339 Main St. Worcester, Mass. 756-3518
Res. 311 Pleasant St. Paxton, Mass.

Phone 755-6978
791-0129
Res. 756-0573

VETS AUTO BODY SHOP, INC.
Done by Experienced Veteran Craftsmen
JOSEPH A. STRANIERI
President
421 Park Avenue
Worcester

Best Wishes—Class of '66
PAXTON PHARMACY
Prescription Specialists
711 Pleasant Street, Paxton, Mass.
RALPH V. HOVANESIAN, B.S., Reg. Ph.
Tel. 756-6235
Free Delivery Service

THE ALPINE SKI SHOPS, INC.
1363 Main Street, HOLDEN
76 Union Avenue, FRAMINGHAM
Ski Specialists
Your Winter Sports Headquarters

Multiple Listing Service
ROBERT B. LOVE—REALTOR
Paxton Real Estate
Sales and Appraisals
Will Trade
755-5223
72 Richards Ave.
Paxton, Mass.

BABINEAU'S ESSO SERVICE
770 Main Street
Holden, Massachusetts
Phone: 829-6401
Sincere Thanks to All Our Customers.

Compliments of
the
PAXTON FIRE DEPARTMENT

BILL JOHNSON
Real Estate
14 Parker Ave.
Holden, Mass.

755-7365
SPRAGUE FITTON
opticians
32 Pleasant Street • Worcester, Mass.

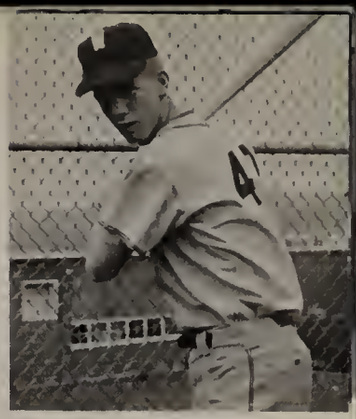

"Hit me again, Mr. White and I'll . . ."

"It wasn't me!"

"Don't cry baby!"

"Yes Mrs. Bird. The food is swell."

"I've lost my way!"

"All right boys. Pay attention!"

"Up on your toes, girls."

"Let me tell you about my life!"

Compliments of
TEMPLE'S
CITGO SERVICE STATION
Prop. JIM MACKIE
Rutland, Massachusetts

RUTLAND CENTER BARBER SHOP
Maple Avenue, Rutland
RAY "RED" RIO—Prop.
Hours—Friday 9:00-9:00
Wednesday, Thursday,
Saturday—9:00-6:00
Closed Mondays
FREE LOLLIPOPS FOR KIDS.

ARMENTI BROTHERS
JENNEY SERVICE STATION
359 South Main Street
Holden, Massachusetts

HOLDEN TELEVISION CO.
802 Main Street
Holden, Massachusetts
829-4417
SALES SERVICE

RALPH W. WAGNER AND SONS, INC.
TRUCKING
Washed and Screened Sand and Gravel
Bank Run Gravel, Loam and Fill
Holden, Massachusetts

Compliments of
CHRISTO'S
FAIRWAY MARKET
361 Holden Street
Holden, Massachusetts

Compliments of
OSLUND SALES & SERVICE CO.
Power Equipment
440 South Main Street
Holden, Massachusetts

HOLDEN FARMERS SUPPLY
H. ZOTTOLI, Proprietor
Lumber—Building Material—Paint
"Everything to Build a Better Home"
HOLDEN 829-2569

WARREN'S MARKET
160 Doyle Road
Holden, Massachusetts

Holden and Vicinity—
Prompt Metered Service of
FUEL AND RANGE OIL

American—Standard Oil Burners
and Heating Equipment

HOLDEN HEATING
COMPANY, INC.

752 Main Street Holden, Mass.

SUNRISE DAIRY INC.

SUPERIOR DAIRY PRODUCTS

PL 3-3205 Holden

TU 6-4096 ESTIMATES

CENTER AUTO
BODY

Road Service—Auto Refinishing
Lubrication

Corner of Routes 56 & 68

BOB GUILLOTTE, Prop.

Rutland, Mass.

ARAM ARVANIGIAN
BUYER AND SELLER

Used Data Processing Accessory
Equipment

WAREHOUSE
6 Claremont St.

OFFICE
188 Richards Ave.

Paxton, Mass.

757-1640

Wishing Every Success
to
Wachusett Regional High School
and to the
Class of 1966

AGWAY INC.

450 Main Street
Holden

SHIRLEY'S BEAUTY SALON

Body-Wave Permanents as You
Like Them.

1541 Main Street
Holden, Massachusetts

VA 9-4000

SPENCER
PLATING CO., INC.

Industrial Electroplating

Phone
892-3821

1894 Main Street
Leicester, Mass.

FRANK'S BARBER SHOP

10 West St.
Paxton

The Future Nurses' Club of
Wachusett Regional High School
Wish the Best of Luck to the
Class of 1966

Hallmark Cards

PAXTON SPA

Paxton Center

Newspapers Magazines

"O.K., Paula. Don't be bashful."

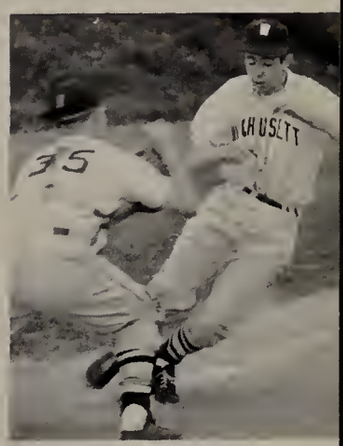

"Look out or I'll put a run in my nylons."

"Oh no! I'm gonna get this basket."

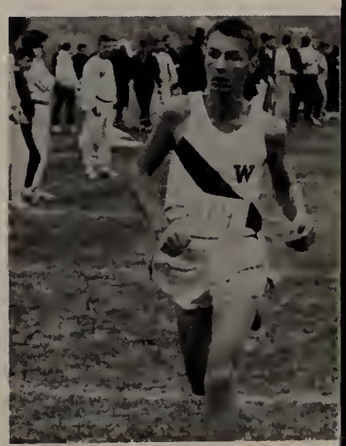

"Come back! Come back!"

"Who said the school can't be entered at night?"

"I dream of Sally, Sally and Sally."

"So what. I have little league knee."

"Karen, calm down. The music hasn't started!"

EARLE A. JOHNSON

FLOWERS

Holden, Massachusetts

853-2666

Compliments of

HOLT COAL CO.

30 Sunnyside Avenue
Holden, Massachusetts

829-2332

Compliments of

FAVREAU CLEANERS

Fitch Pond Road
Sterling

365-4804

Compliments of

KEITH AND CONSTANCE WHITMAN

STERLING COFFEE SHOP

Sterling, Massachusetts

422-9773

Compliments of

HONEY FARMS

Sterling, Mass.

MODERN BEAUTY SALON

Complete Beauty Service

737 Main Street
Clinton

Main Street
South Lancaster

Main Street
Sterling

FRASER INSURANCE AGENCY

Complete Insurance Service

160 Shrewsbury Street
Holden, Massachusetts

829-2462

Compliments of

ABC
USED AUTO PARTS

ROUTE 12

Just Over Sterling-Leominster
Town Line

KE 7-0929

You are invited to
The Sunflower Festival
ST. PATRICK'S CHURCH
Rutland
in Autumn of the Year

Telephone 752-9834
PAXTON GARAGE, INC.
General Repairing and Towing
GEORGE C. HUNT, JR.
593 Pleasant St.
Paxton, Mass.

Compliments of
THE
LITTLE SHOPPE
3 Park Avenue

Telephone 756-9704
H. H. PRENTICE
Excavating—Grading
Construction Equipment Rentals
318 Grove Street Paxton, Mass.

Compliments of
RUTLAND PACKAGE STORE
Main Street
Rutland, Massachusetts

Compliments of
FAY'S ESSO
STATION

BLACK and WHITE
RTE. 31
DRIVE-IN
Paxton
Rte. 122
Spencer
Rte. 9
Orders Prepared
To Take Home
Call
885-5018

Compliments of
R & R PACKAGE STORE
Route 122
Rutland, Mass.
886-8760
Bottled Liquors, Wines, Beer

Residential Commercial
Expert Ground Maintenance
RUTLAND NURSERIES
LANDSCAPE GARDENER
TU 6-4672 CARL E. BESSE
Worcester Exchange

ROBERT J. GRIFFIN
Mobilgas—Tires
Batteries and Accessories
General Repairs and Road Service
Pommagussett Road
Route 56, Rutland
24-HOUR ROAD SERVICE

"Can't you see my halo?"

"Take the mold off and it's fine."

"What have they put in the punch this time?"

"I'm really a sweet kid."

I've got to hurry before the yearbooks are all sold out."

"I . . . I can't remember the lyrics."

"Are those real diamonds?"

"No, coach! Back! Back!"

VILLAGE MARKET
Main Street
Sterling, Massachusetts

DIONE'S
Hair Stylist of Note
DORIS DIONNE, Proprietor
Sterling
Phone: 422-6382

Compliments of
PINE CREST
DUCK FARM

Compliments of
MEADOWBROOK
ORCHARD, INC.
For Finest Apples
Sterling, Mass.

Compliments of
STERLING
INN

Clinton 365-5063
M.G. Poulin Construction Co.
Residential Commercial Industrial
Kendall Hill Road
Sterling
Junction,
Massachusetts

PICC'S RESTAURANT
Route 12, Pratts Junction
Sterling, Massachusetts
422-6417
ANTHONY G. CIUFETTI, Mgr.

Best of Luck to the Class of 1966
From
BEE'S YARN SHOP

Best Wishes to
the Class of 1966
DR. JOSEPH A. D'AMICO
Optometrist
Holden, Massachusetts

LEROY C. SPINNEY
ELECTRICAL CONTRACTOR
Oakham
Massachusetts
273-4409

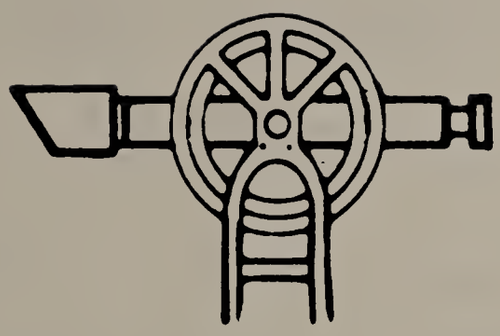

Compliments of

THOMPSON-LISTON ASSOCIATES, INC.

CIVIL ENGINEERS

LAND SURVEYORS

"You might know the boys would be first in line."

"My father's donuts are good aren't they?"

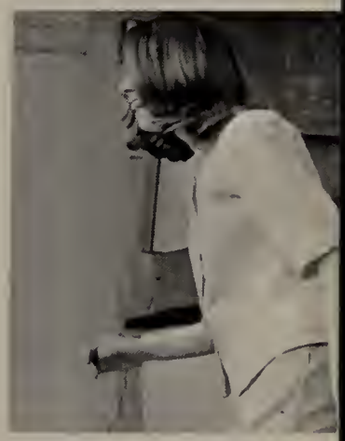

"I used just this much shampoo!"

"So **you're** Donna's boy friend!"

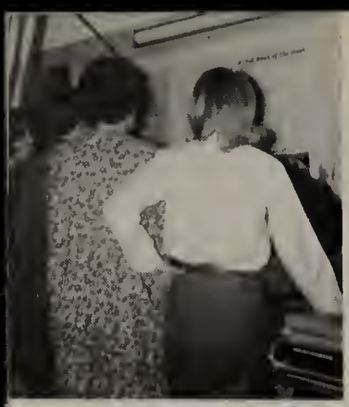

"So the whole school's got D-Hall?"

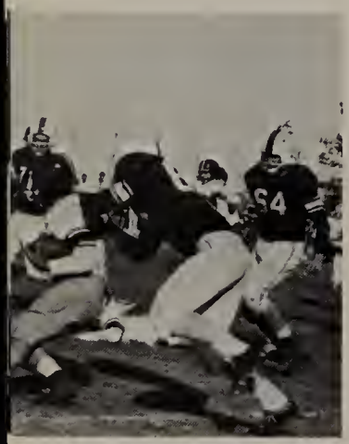

"You're it!"

"Do you see what I see?"

"So what if my hem's down!"

JEFFREY FUEL COMPANY

Bottled Gas Gas Appliances Fuel Oil

"Service With a Smile"

Telephone 422-7746 Any Time or 753-5385

JAMES A. JEFFREY

Sterling, Massachusetts

BALDERELLI BROTHERS, INC.

Contractors

Sterling, Massachusetts

422-6366

Penneys

ALWAYS FIRST QUALITY

CLINTON, MASS.

THE COMPLETE FAMILY STORE

Men's—Women's—Children's Clothing and Shoes Home Furnishings

1700 Stores From Coast to Coast HAWAII AND ALASKA

Compliments of

J. EDWARD MORRIS SHELL SERVICE

Worcester Road, Sterling

Compliments of

JOHN A. DAVIS & SONS

Sterling, Massachusetts

J. E. ANTELL & SON, INC.
General Contractors
Paxton

Compliments of
PERRONE'S

Good Luck
From
PAXTON POLICE
DEPARTMENT

Compliments of
A
FRIEND

CHARLES A. PROST
REAL ESTATE
Sterling, Massachusetts
422-8846
"PROMPT, COURTEOUS
SERVICE IN ALL MATTERS
OF REAL ESTATE."

Compliments of
BRIGGS LUMBER
CO.
Rutland, Massachusetts

Compliments
of
JEFFERSON MARKET

WHEELER
RURAL GAS SERVICE
Bottled Gas—Appliance
SALES—SERVICES
23 Maple Avenue
Rutland, Massachusetts
886-4733

PRINCETON NURSERIES
Annuals Perennials
Hybrid Delphinium
Potted Tuberous Begonia
Chrysanthemums
Princeton, Massachusetts
R. F. DUFUR

JUDSON M. GOODNOW
AND SONS
Insurance
Service
Savings
Princeton
Jud—464-2329
Jay—464-2234
Holden
Dick—829-3813

THE VILLAGE STORE
R. P. MASON
General Merchandise
Princeton
Telephone 464-2711

Compliments of
PARTAKE
OF WORCESTER

"Come on group, let's reach for the sky."

"Don't I look good against tulips?"

"Oh boy, did that hurt!"

"Ouch! Stop kicking me!"

"O.K. group, where's the ball?"

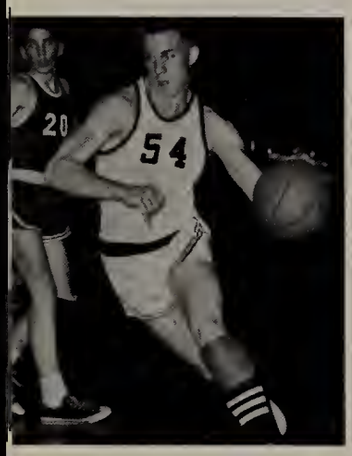

"You better get out of the way!"

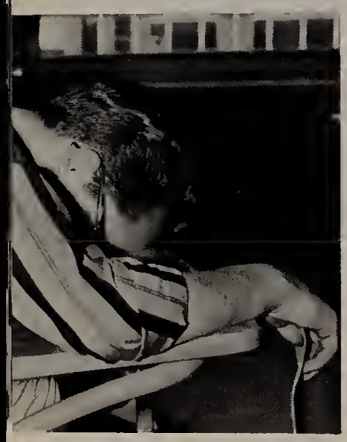

"I think I shoulda studied!"

"Shakespeare's so interesting, we can't put it down."

Compliments of
SUNNYSIDE FARM
OSCAR LAMARCHE, Proprietor
Dairy Products
Sterling, Massachusetts
422-8868

Compliments of
RALPH YOUNG CONSTRUCTION
Oakham, Massachusetts

LEON A. WOODCOCK, JR.
3 Barbers
Main Street Sterling, Mass.

A. & R. TEXACO SERVICE
Tires—Batteries
Accessories
Prompt Road Service
STERLING, MASS.
Route #12 422-9772

SENTER'S LANDSCAPING
HOWARD SENTER, Prop.
Maintenance and Tree Work
422-6575
Sterling, Mass.
RFD
Leominster, Mass.

VILLAGE PHARMACY
J. G. JARRY, Ph.G.,
Reg. Pharmacist
Main Street
Sterling, Massachusetts
422-7791

SHARPENING SERVICE
Saws, Knives, Scissors, Axes
and Lawnmowers
—All Work Guaranteed—
BEN BOURNE
Route 62
West Sterling, Massachusetts

Compliments of
GREENMEADOW LODGE
Sterling 422-6037

RICHARD C. KELTON
Veterinarian
Route 1224—Jefferson

HERB'S RESTAURANT
1406 Main Street
Holden, Massachusetts
829-6428

Compliments of
LES STUART
Oakham, Massachusetts

HOUSE OF BERNICE
Complete Beauty Service
Specialists in Hair Coloring
OPEN THURSDAY EVENINGS
Main Street Sterling 422-6089

Best Wishes to the
Class of 1966
NOEL'S SUNOCO

Congratulations
to the Class of 1966
HEMMING JOHNSON
JEWELERS
1023 Main Street
Holden, Massachusetts

HOLDEN
REXALL PHARMACY
BEN AND DAVE PORTER
Quality and Service
Since 1925
1146 Main Street—Holden
Phone VA 9-2245

Compliments of the
BLUE PLATE
661 Main Street
Holden, Massachusetts

Compliments of
LEE'S BARBER SHOP
Main Street, Holden

Compliments of
MATTSON'S
Greenhouse and Flower Shop

Compliments of
FAIRLANE ICE CREAM

MARSHALL DRUG
MARSHALL HURWITZ
B.S., Reg. Pharmacist
"Your Health is Our Concern"
619 Main Street Opposite Barracks
HOLDEN VA 9-2881

AL'S DO-NUT KITCHEN
623 Main Street
Holden, Mass.
Owned and Operated
AL ASTRELLA
Opposite
State Police Barracks
829-9484

Compliments of
HYWAY PIZZARIA

"What lab books Mr. Mills?'

"Would you believe it? I have a cold."

"It's not everyone who can sleep standing up."

"The next kid that calls me fish . . ."

"I just got voted the cutest boy!"

"Aren't I cute?"

"When you gotta go ya gotta go!"

"I guess I told him!"

Best Wishes
LOU FURBUSH

WESOLOWSKI BROTHERS
Gulf Service Station
Jefferson, Mass.
VAlley 9-6451

STERLING
PEAT AND LOAM

The Finest You Can Buy

CHRISTIAN M. KRISTOFF
Greenland Road
Sterling Jct., Massachusetts
422-6698

Vincent D'Olimpio's

The Finest in Wining & Dining

PAXTON INN—Paxton, Mass.
TOWN CREST—Worcester, Mass.
UXBRIDGE INN—Uxbridge, Mass.

Compliments of
HUBBARD'S GARAGE
Main Street
East Princeton, Massachusetts
464-2715
FORD SALES AND SERVICE

C. Conrad Parker Donald D. McPherson

Parker & McPherson
Insurance Since 1845
390 Main St.
Worcester, Mass.
754-7227

Edward I. Parker Donald D. McPherson, Jr.

SPRINGDALE NEWS
"Holden's Oldest Newspaper"
GEORGE DRESSER, Editor
Subscription $1.10 1 Year
Mimeo Service
Jefferson, Mass.

MASON'S DAIRY
Dairy Products
Princeton, Mass.
464-5521

YOUR Independent Insurance AGENT
"SERVES YOU FIRST"

DEA INSURANCE AGENCY

Complete Insurance Service

1135 Main Street
Holden, Massachusetts

829-4311

Compliments of

H. T. JANES & SON, INC.

1084 Main Street
Holden, Massachusetts

Office Supplies

Phone: 829-2783

MILES FUNERAL DIRECTORS

Holden Princeton

Also Serving:

Rutland

Paxton

PHONE: 829-4434

DUESBERG-BOSSON

Woolen Spinning Co.

Post Office Box #70

Telephones: 829-4510
829-2723

Compliments of

N. F. SHELDON, INC.

Harley-Davidson
Motorbikes & Motorcycles

Worcester, Mass.

"Maybe he won't recognize us if we cover our faces!"

"That new boy sure is cute!"

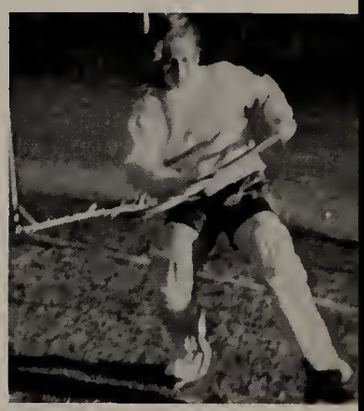

"Ya don't know haw to do it. Ya don't know haw to walk the dog!"

"Oh dear, dear. I can never remember my lines."

"If he weren't bigger than me . . ."

"I don't really look like a monkey, do I?"

"Don't tell me I don't enunciate!"

"I always get sick after lunch."

JEFFERSON
BOWLING LANES
Open Afternoons & Evenings
Summer Rates and Leagues
Phone: 829-9479
Pocket Billiards

WALTER E. HENRY
Insurance of All Kinds
Fairview Avenue
Holden
Phone: 829-3432

JORDAN DAIRY FARMS
Holden and Rutland
DAIRY BASKET
1167 Main Street
Holden, Massachusetts

Compliments of
HOLDEN
BARBER SHOP
1169 Main Street
HERB SHIMKUS—Prop.

Compliments of
HOLDEN
FOOD FAIR

MURPHY RADIO
& TELEVISION
Television Sales and Service
Motorola—Admiral—RCA
Radio and TV
1207 Main Street, Holden
829-2165

WACHUSETT CIDER MILL
Route 31, Princeton, Massachusetts
464-2298
Lois, Russ, and Jimmy
MacGeachey

LaPORTE'S BUS LINE
Chartered Buses
JOHN W. LaPORTE
Merriam Road
Princeton, Massachusetts 464-2389

THE HEATHER SHOP
Yarns Tweeds Gifts
Main Street
Holden, Massachusetts

HOLDEN
HARDWARE CO.
School Supplies—Sporting Goods
Electrical and Plumbing Supplies
Hardware—Paints—Small Appliances
1165 Main Street
Holden, Massachusetts
829-4923

Compliments of
A FRIEND

NORM'S
TEXACO SERVICE
1042 Main St.
Holden
829-9438
TEXACO PRODUCTS B.F.GOODRICH TIRES

Compliments of a Friend

WELBY M. MacCOLLOM
JOHN R. WOODSMALL
Building, Repairs,
Remodeling and Painting
Sterling, Massachusetts
422-6559 422-7453

Compliments of
SANCLIFF
•
Main Street
JEFFERSON

ATKINS
SERVICE STATION
CHESTER C. ATKINS
Manager
1179 Main Street
Holden, Massachusetts
829-4463

Compliments of
MAYO'S PHARMACY
ARTHUR E. MAYO, Reg. Pharm.
WILLIAM E. HALE, Reg. Pharm.
1059 Main Street
Holden, Massachusetts
DELIVERY SERVICE
Phone: 829-4303
"Your Family Drug Store"

RELIANCE LAUNDRY
SERVICE, INC.
Cleaners and Launderers
1073 Main Street
Holden, Massachusetts
829-3035

A. G. SIMONATIS
Plumbing and Heating
Princeton, Massachusetts
464-2343

WACHUSETT STABLES
HORSES BOARDED
Ride on the Many
Beautiful Wooded Trails
RAYMOND and PAULINE HAGBERG
Ball Hill Road
Princeton, Massachusetts Tel. 464-5591

"Tommy's walking me!"

"There is no place like . . . Herb's."

"Blowin' in the wind."

"It's the latest style. It comes from Paris, France."

"Aren't I the cutest class advisor you've ever seen?"

"Maybelline eyes!"

"We get 15 shaves per blade!"

"Oh no, they found the bomb in my locker!"

Compliments of
HORACE'S BARBER SHOP
1156 Main Street
Holden, Massachusetts
"Best Butchers in Town!"

SMITH'S GARAGE
Hubbardston Rd.
Princeton
464-2344

Best Wishes
to the
Class of 1966

PRINCETON POLICE
ASSOCIATION

PRINCETON
ELECTRIC LIGHT
COMPANY

PRINCETON, MASSACHUSETTS
464-2215

Phone: 886-4808
WILFORD
VALENTINE, JR.
BUILDER

Wachusett Road
Rutland, Massachusetts

E. D. MARSH
OIL CO., INC.

Heating Oils
and
Burner Service

Rutland, Massachusetts
886-4481

THE RED DOOR
Gifts—Novelties—Greeting Cards
1092 Main Street
Holden, Massachusetts
829-2413

BETSEY S. ANDERSON
Realtor
Princeton, Massachusetts

Before you accept that first job . . .

Look over your employer as carefully as he does you

What's the Company like anyway? Would I be proud to work there? Reputation for square dealing with employees? Pleasant surroundings?

Will I be working with others my own age? Are they friendly? Do they socialize after hours?

Will the boss be reasonable? Appreciate good, hard work, but won't explode if I make a mistake?

Will I make a decent week's pay? Have a chance for raises, advancement, more responsibility? How about fringe benefits?

Is the work challenging? I had what it takes to get through high school. Will they give me a chance to use my brains?

Note: Many young men and women in this area can answer "Yes" to these questions. They work for New England Telephone Company . . . New England's largest employer.

Why not talk with our employment interviewer soon . . . before you graduate? Ask your Guidance Counselor to tell you when and where to apply.

New England Telephone

Part of the Nationwide Bell System

An equal opportunity employer

"Thomas Murray, take that look off your face!"

"And if I'm elected Imperial Wizard . . ."

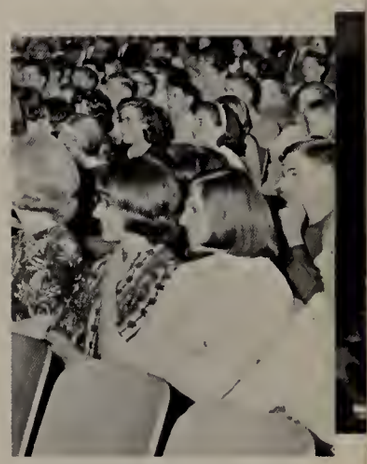

"Is it really **that** interesting?"

"Steady, now, Mary."

"No teef!"

"Santa's got what **he** wants for Christmas."

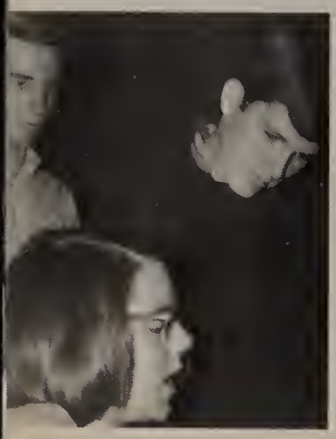

". . . and then Goldilocks said . . ."

"What I say goes."

REED RTD Co

Compliments of

REED ROLLED THREAD DIE CO.

Subsidiary of U.T.D. Corporation

HOLDEN, MASSACHUSETTS

CHAFFINS GARAGE

ZOTTOLI BROTHERS—Chevrolet Sales and Service

512 Main Street, Holden, Massachusetts

829-4513
829-2752

Best Wishes to
the Class of 1966
From

TEMPLE REAL ESTATE

"If it isn't Olaf . . ."

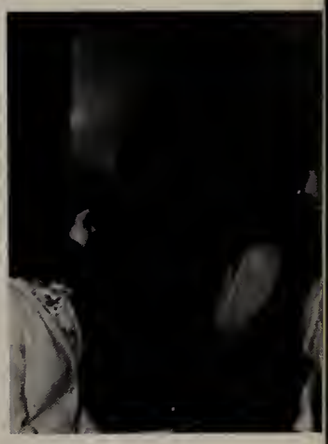

"What's she talking about?"

"The Water Buffalo"

"This place smells awful."

"You might as well take this, it doesn't fit me."

"Come on, Mr. Swanson, I want it."

"Gee! This is an interesting party."

"No, Joey, you can't have my lollipop."

Your
Student Council
Wishes Each of You
a Successful Future

Compliments of
H. K. BIGELOW, INC.
Fairview Avenue
Rutland, Massachusetts
Phone: 686-4290
829-4610

BENSON'S
"Distinctive Clothing to
Compliment the Entire Family"
1063 Main Street 829-4535

Compliments of
WACHUSETT
CHAPTER
FUTURE FARMERS
OF AMERICA

Compliments of
HOLDEN COUNTRY CLUB
1800 N. Main Street
Holden, Massachusetts

Compliments of
BIGELOW'S MARKET
Your Friendly
Red and White Store
Maple Avenue
Rutland, Massachusetts

Members of the
HOMEMAKERS' CLUB
of
WACHUSETT REGIONAL
HIGH SCHOOL

Wish the
Best of Luck
to the
CLASS OF 1966

SULLIVAN'S MARKET
and
PACKAGE STORE

Paxton
WE DELIVER
753-9515

THE SILVER GRILLE
Route 56—Leicester
Open Year Round
Barbecued Hot Dogs 8/$1.00
Hamburgers—Pepper Steaks

Compliments of

MORSE BROS.
ELECTRIC COMPANY, INC.

24 Rockdale St.
Worcester, Mass.

Best Wishes
to the
Class of 1966
From the
ECHO STAFF

THE LATIN CLUB
Gives Its Support
and Best Wishes
to the
Class of 1966

"Duh!"

"I wonder what they'd say if they knew I was Batman . . ."

"Tom Murray . . . Batman? You're kidding me."

"That's nothing. Kendall claims he's Robin."

"Just taste it, it's good."

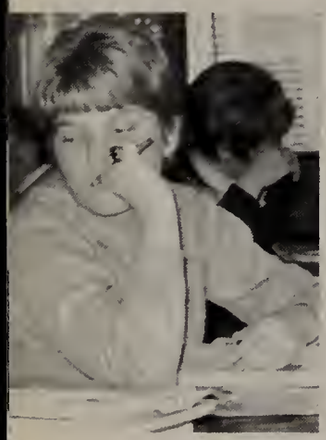

"The answer to number 12 is . . ."

"Art went out with **who?**"

"This is shear enjoyment."

Best Wishes to the
CLASS OF 1966

HALL, INC.
96 Dewey Street
WORCESTER, MASS.

Compliments of
the
CHESS CLUB
WACHUSETT REGIONAL
HIGH SCHOOL

HUNT'S SHELL STATION

General Repairs

515 So. Main St.
Holden, Mass.
Tel. 829-9456

"Live Modern Electrically for Less"

Compliments of the
STERLING MUNICIPAL LIGHT DEPARTMENT

MARION'S LUNCH

Corner of Routes 140 and 31
East Princeton, Mass.

Where It Pleases Us
to Try and Please You.

FITCH OIL COMPANY

6 Mayfair St. Tel. 752-2525
Worcester 3, Mass.
RANGE FUEL
24 HOUR DELIVERY SERVICE

Compliments of
PEPSI-COLA
BOTTLING CO.
WORCESTER, MASS.

THE CHANDELLES

"Rock & Roll at its Best."
Rod George Brian

Best Wishes
to the
Class of 1966
from
WACHUSETT
REGIONAL
HIGH SCHOOL BAND

Congratulations
to the Class of 1966
From
FUTURE TEACHERS
OF AMERICA

Compliments of
DEAN COMPANY, INC.
OAKHAM, MASS.

Compliments of
McGANN'S AUTO SCHOOL
Most Complete Driving Course.
Telephone: 829-2208

"Mr. Thompson, please!"

"Where did my camel go?"

"Boy was that class stimulating."

"Mamie"

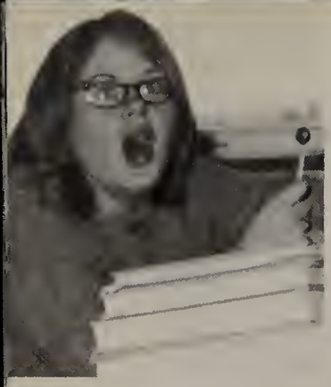

"I protest!"

"I knew he was mad but did he have to go this far?"

"But we've already had spaghetti four times this week."

"This one's Pat, the next one is Jane, and the next one is . . ."

ROBERT D. BLOOD

PAXTON GULF STATION

403 Pleasant Street
Paxton, Massachusetts

For Friendly and Individual Help
In Appraisals, Rentals, and
Arranging Mortgage, Call

ALLI AND ED BERRYMAN

Real Estate Brokers

Holden 829-4982

Compliments of

PINECROFT
DAIRY BAR

For the Best Tasting
Ice Cream

West Boylston
Massachusetts

KING MARKET

McCracken Division

Holden, Massachusetts

EL CÍRCULO
ESPAÑOL
and
LA SOCIENDAD
HONORARIA
HISPANIA

Best Wishes
to the Class of 1966
From the

STAMP AND COIN CLUB

Congratulations
to the Class
of 1966
from the

LIBRARY CLUB

Compliments of

THE FUTURE
BUSINESS LEADERS

Compliments of

KING MARKET

165 West Boylston Street
WEST BOYLSTON, MASS.

Best Wishes
Class of 1966
From
LE CERCLE FRANCAIS

Best Wishes
to the
Class of 1965
From the
BIOLOGY CLUB

WSRS
96.1
The Beautiful STEREO
Sound for Central
New England

Congratulations
and Best of Luck
GREENWOOD HOMES, INC.
HOLDEN, MASSACHUSETTS

Our Best Wishes
to the
SENIOR CLASS
OF 1966

HILLTOP SUPER MARKET
Paxton Center

Compliments of

KRISTOFF BROS.

STERLING JUNCTION

"I beg your pardon."

"It doesn't look dead."

"Now, when Mr. White comes . . ."

"I care . . . right?"

Spon

Mr. & Mrs. Leon H. Blanchard
Mr. & Mrs. William A. White
Mr. & Mrs. Olin C. Tosi
Mr. & Mrs. Henry Russell, Jr.
Mr. & Mrs. Arthur Sjosten
Mr. & Mrs. Stanley B. Lee
Mr. & Mrs. Harold F. Smith
Mr. & Mrs. Reynold Sjostedt
Mr. & Mrs. Veikko Mannila
Mr. & Mrs. Clifton R. Moore
Mr. & Mrs. Cosmic Ericson
Mr. & Mrs. Michael Medlinskas
Mr. & Mrs. George D. Woodland
Mr. & Mrs. Wendell Leard
Mr. & Mrs. Guy H. Sproule
Mr. & Mrs. E. R. Vickery
Mr. & Mrs. Aubrey M. Bull
Mr. Lawrence Fitton
Mr. & Mrs. Roger Lonergan
Mrs. Milda Westerlund
Mr. & Mrs. Raymond A. Pelletier
Mr. & Mrs. Frederick Mattson
Mr. & Mrs. Louis Drexler
Mr. & Mrs. Homer Plouffe
Mr. & Mrs. Robert Koski
Mr. & Mrs. Clifford C. Spongberg
Mr. & Mrs. Philip B. Burke

Mr. & Mrs. James L. Robinson
Mrs. Harold L. Johnson
Mr. & Mrs. Allan F. Hardy, Jr.
Mr. & Mrs. Carl E. Carlson
Mr. & Mrs. Edward Bjorklund
Mr. & Mrs. Donald W. Harvey
Mr. & Mrs. Edgar E. Rugg
Mr. & Mrs. Robert George
Mr. & Mrs. John Genis
Mr. & Mrs. Raymond B. Lovell
Mrs. Edith J. Mason
Mr. & Mrs. John R. Brewer, Jr.
Mr. & Mrs. Thomas Murray
Mr. Leon Dimmick
Mr. & Mrs. Thomas W. Kingdom
Mr. & Mrs. Roderick H. McColl
Mr. & Mrs. Hilding H. Anderson
Mr. & Mrs. Herbert Carlson
Mr. & Mrs. Howard J. Heinold, Sr.
Mr. & Mrs. Joseph Kristoff
Mr. & Mrs. E. James Murray
Mr. & Mrs. Burt W. Beckwith, Jr.
Mr. & Mrs. Howard L. Jordan
Mr. & Mrs. Henry Noyes, Sr.
Mr. & Mrs. George V. Albert
Mr. & Mrs. Oliver G. Briggs
Mr. & Mrs. Gerald W. Roy

sors

Mr. & Mrs. John E. Durning
Mr. & Mrs. Harry W. Seifert, Jr.
Mr. & Mrs. Leland H. Fisler
Mr. & Mrs. Edward Hall
Mr. & Mrs. Romeo Gonyea
Mr. & Mrs. Alexander J. Belisle
Mrs. George E. Sexton
Mr. & Mrs. Robert C. Nowicki
Mr. & Mrs. Neil N. Ault
Mr. & Mrs. Rodney F. Hunt
Mr. & Mrs. Wilfred A. McMaster
Mr. & Mrs. Dayton H. Smith
Mr. & Mrs. Robert Gorman
Mr. & Mrs. Vincent Pandiscio
Mr. & Mrs. Clarence Paakkonen
Mr. & Mrs. Russell P. Sherman
Mr. & Mrs. Irving P. Ostergard
Mr. & Mrs. Paul Le Beau
Mr. & Mrs. Johnson
Mr. & Mrs. Paul I. Anderson
Mr. & Mrs. Arthur S. Palmer, Jr.
Mr. & Mrs. Glenn D. Johnson
Mr. & Mrs. Joseph E. Lemay
Mr. & Mrs. George Ahearn
Mr. & Mrs. Lincoln P. Newell
Mr. & Mrs. Richard E. Sandstrom
Mr. & Mrs. Raymond J. Trum

Mr. & Mrs. Clayton Orr
Mr. & Mrs. Charles LaPrade
Mr. & Mrs. Harry C. Johnson
Mr. & Mrs. Lewis Hodgkinson
Mr. & Mrs. Loring G. Briggs
Mr. & Mrs. Willard H. Scott
Mr. & Mrs. Charles Breitkreitz
Mr. & Mrs. Ralph Dufua
Mr. & Mrs. Attilio C. Alinovi
Mr. & Mrs. Frederick G. Stone
Mr. & Mrs. Rollin M. Wheeler
Mr. & Mrs. Homer O. Mills, Jr.
Lt. Col. & Mrs. Gardner T. Pierce
Mr. & Mrs. Rollin M. Wheeler
Mr. & Mrs. Homer O. Mills, Jr.
Mr. & Mrs. Orrick T. Stoddard
Mr. & Mrs. Edmund Grady
Mr. & Mrs. Carl F. Carlson
Mr. & Mrs. William Thibeault
Mr. & Mrs. Leonard E. Matthews
Mr. & Mrs. James H. Hadley
Mr. & Mrs. Arvo Peterson
Mr. & Mrs. Everett L. Handy
Mr. & Mrs. George W. Pearson
Mr. & Mrs. Edward C. Colt
Mr. & Mrs. Harold Soderman
Mr. & Mrs. Edwin Narva

Q. E. D.

tpc TAYLOR PUBLISHING COMPANY
"The World's Best Yearbooks Are Taylor-made"

Wachusett Regional High School
Library Media Center
1401 Main Street
Holden, MA 01520

Wachusett Regional High School A
371.8 MOU 1966 7544

THE LIBRARY STORE #43-0215

G.G.G.